The Fort Wayne Sentinel.

ESTABLISHED 1833. TUESDAY EVENING, FEBRUARY, 15, 1887. PRICE THREE CENTS

Silks! Silks! Silks

Raw silk quotations are from 15 to 20 per cent. above those ruling a year ago, and consequently, as prices of manufactured goods have not materially increased, the business is being done at the very lowest margins of profit to the manufacturers. But it is not unreasonable to expect, with continued firmness in the raw silk market—to which all indications now point—and the stand which the European manufacturers are making for higher prices, that an improvement in this respect must soon occur. Prices must be higher later in the season, but low prices will be continued by us until our present stock is sold. The best assortment in colored and black silks in the city, and at the lowest prices, can be found at

GEORGE DEWALD & CO.

Cor. Calhoun & Columbia

The Business Men's Exchange.

Capt. J. B. White presided at an important meeting of the Business Men's exchange last night. Mr. Frank Alderman and Mr. O. W. Tresselt were added to the board of directors and Mr. C. F. Wm. Meyer to the gravel road committee, and progress on the project of free gravel roads was noted. The charter of the New Haven gravel road expires in June and will not be renewed, thereby making it a free road. The exchange especially empowered Hon. C. F. Muhler and Col. D. N. Foster to represent the exchange in urging and securing the passage of the bill locating the asylum for feeble minded children at Fort Wayne through the house. The exchange wired Messrs. Muhler and Foster and Hons. W. H. Shambaugh, A. M. Darroch and B. F. Ibach, setting forth the justice of the Summit city's claims and the necessity of active work by the friends of Fort Wayne at the state capital, concluding by guaranteeing to bear all expense and the burdens incurred in bringing about a successful consideration of the measure referred to above.

The Weather.

WASHINGTON, Feb. 15.—Following are the weather indications:

Indiana, colder, fair weather.

Boots and Shoes for one week at cost. No. 5 Keystone Block.
15-4t A. NONNAMAKER.

Ham and Eggs Down.

Fresh eggs per doz, 18c.
Best Sugar Cured Hams per pound 11c.
FRUIT HOUSE.

The prices at the great cost sale of the Bankrvpt Shoe store surprises every one. Everything in the store has been marked down to actual cost. Only 4 days more of the great cost sale.

Do you want cheap Boots and Shoes? If you want the cheapest, get them free from shoddy and paper. Every pair is warranted at

The Jacobs' SHOE STORE,
17 CALHOUN STREET.

Great alarm was yesterday created at Lancaster, Wisconsin, by flames in the new insane asylum, a frame structure which cost $28,000. Ninety-eight patients were safely taken out. The damage will not exceed $500.

Our $1.50 kid button for ladies wear are fully as good as any sold in the city for $2.
Massachusetts Shoe Co.

Our own make of mince meat and famous Lemon Cream Pies for sale at H. H. Barcus' Confectionery. 15-2t

Men's double sole boots, just the thing for firemen, $1.50 per pair.
Massachusetts Shoe company.

Don't pay profits. You can buy goods at actual cost the next 4 days at the great cost sale of the Bankrupt Shoe Store.

New Orleans Sugar.

Choice Yellow New Orleans sugar, 4½c pound.
Best New Orleans molasses, 40c gallon; good, 30c.
FRUIT HOUSE.

Wednesday, Thursday, Friday and Saturday of this week, the last 4 days of the great cost sale at the Bankrupt Shoe Store.

HOOSIER NEWS.

The News and Gossip of the State as Telegraphed The Sentinel.

INDIANAPOLIS, Feb. 15.—At the opening of the senate yesterday Senator Huston offered the following:

Whereas, The senate provided, by resolution, for an investigation of our state benevolent institutions and appointed a committee for such investigation; and, whereas, the extent of said investigation is not clearly defined by said resolution; therefore,

Resolved, That the committee be instructed to make a most searching inquiry regarding the business management of the various benevolent institutions, and especially to inquire into and report as to the moral character, business capacity and especial fitness of those placed in charge of said institutions. Also, that the minority shall be authorized to employ for their use in the investigation both an attorney and stenographer.

Objections were made by the democrats, to the consideration of the resolution, raising the point of order that parliamentary usage did not recognize a majority and minority of a committee. Senator Johnson said he did not believe in the senate holding a separate investigation from that of the house, but since it had been ordered he believedin allowing the minority an opportunity to make a fair showing. He continued speaking at some length and a running debate sprung up between him and Senator Trippett, which became somewhat violent. The latter asked what authority the senator from Wayne had in intimating that there would be two reports from the committee, and Senator Johnson made a palpable hit by responding very forcibly that he had reason to believe that such would be the case, as the senator from Jackson and Jennings (Mr. Smith) had declared, on the floor of the senate, that the purpose of the investigation was to allow the democratic party to vindicate itself from the charges that had been made. Senator Trippett responded warmly, and he and Mr. Johnson continued, both talking at the same time and gesticulating with vigor. President Smith rapped repeatedly for order, and finally ordered both gentlemen to take their seats, which they failed to do promptly and he ordered the door-keeper to compel them to. That official started down to do this, but both the gentlemen took their seats, and Senator DeMotte, who attempted to speak and was ordered to sit down, did so with so much vigor as to break the chair and cause him to fall on the floor, which caused much laughter. The president decided the resolution out of order, and Senator Huston, speaking to a question of privilege, said that, appreciating the courtesy of the chair appointing him a member of the investigating committee, he must decline to serve. He had offered this resolution in good faith, because he believed that it would result in the discovery of important facts. He wanted investigation into the moral character of some men who were regarded as moral lepers throughout the state. Believing that the purpose of the alleged investigation was to whitewash the management, and, believing further, that he, as member of the minority of the committee, would not have a fair showing, he declined to serve.

President Smith took the floor and disclaimed the statement attributed to him of saying the purpose of the investigation was to vindicate the democratic party. What he had said was this: that in the other end of the capitol a partisan committee had been appointed for partisan purposes, to blacken the name and fame of the democratic party, and that the democratic majority in the senate should order an investigation in self defense, so that the truth and nothing but the truth might be brought out. This precipitated a political discussion between Senators Smith, Huston, Johnson and others, which was carnivorous and vehement. Senator Smith said that for the first time, the charge of moral leprosy had been made against the managers of this institution. Mr. Huston said he was individually and personally responsible for everything he said. Senator Smith, proceeding, said that the republicans were engaged last campaign in buying votes, and the republicans had not gained a senator nor representative that they didn't gain by the use of money. The political debate continued until after the noon hour, although there was nothing before the house. Mr. Smith in referring to the republican management of the hospital for the insane before the Rogers regime said it was run as a house of prostitution. The senate took a recess for dinner amid considerable confusion, with the understanding that Senator Huston should have the floor at the afternoon session.

GOSSIP.

The senate yesterday refused to repeal the intimidation laws.

Mr. Van Slyke's bill making the pay of court bailiff's $2 per day and no more, was indefinitely postponed.

Mr. Jewitt's bill protecting Indiana railroad employes from garnishment outside of the state, was passed by the house.

The G. A. R. posts of the state have very generally petitioned for a soldier's memorial hall instead of the monument originally proposed.

The house passed a resolution instructing the Indiana congressman to vote for the passage of the dependent parent pension bill over the president's veto.

Governor Gray yesterday signed the labor bill requiring railroad companies and other corporations to pay their employes in cash at least every two weeks.

Hon. Charles F. Griffin, secretary of state, has attested the signature of Governor Gray to the election of Hon. David Turpie to the United States senate, and a copy of the official document is transmitted to Washington.

It is given out on apparently good authority, that the republicans have decided to delay the appropriation and loan bills until the democrats agree to go into joint convention to elect the trustees of the benevolent and penal institutions and other officials whose election is provided for every four years. The failure to do this will make it necessary for the governor to appoint, and his appointees will necessarily be democrats.

The following bills were ordered engrossed: Mr. Griffith's act to amend an act to incorporate the Western Mutual Life Insurance company. Mr. Reynold's bill repealing the telephone law. Mr. Cruson's bill authorizing the sale of swamp lands. Mr. Caven's bill authorizing board of school commissioners to issue bonds to fund present indebtedness. Mr. Morse's bill supplemental to an act concerning the city's streets. Mr. Hobson's bill to provide for the opening, vacancy and change of highways.

Senator Macy, for the select committee appointed to consider his own and Senator Barrett's election bills, reported in favor of a combination substitute. The new bill is a virtual copy of the Ohio election law, placing primary elections within the control of law; providing punishments for both the buyer and seller of votes at conventions and primary elections, prohibiting congregating at the polls, forbidding electioneerers from leading voters to the polls, and providing that central committees shall publish in a daily newspaper a notice giving the time and date of their party's primaries. The report of the committee was concurred in by the senate.

NEW BILLS:

Bills were introduced as follows yesterday:

By Senator Bryant: Concerning elections and contests.

By Senator Barrett: Providing for the appointment and pay of bailiffs of courts.

By Senator Bailey: To pay claims of Messrs. Fulmer & Seibert.

By Representative Fleece: To appropriate $10,400 to purchase 160 acres of land in Hendricks county for the reform school for boys.

By representative Jewett: To provide for the establishment of three appellate court districts in the state.

By Representative Garrison: An act relating to the drainage of wet lands.

WASHINGTON.

The Proceedings in Both Houses of Congress in Detail.

WASHINGTON, Feb. 15.—In the senate Mr. Jones, of Nevada, from the committee on finance, reported back the house amendments to the trade dollar bill, with the recommendation that they be non-concurred in. This was defeated and they were concurred in and a conference asked. Messrs. Jones, of Nevada, Morrell and Beck were appointed conferees on the part of the senate.

In the house Mr. Sanderson, of Iowa, called up the bill pensioning Mrs. Mary Logan, as the special order to-day.

The house committee discussed the fishery retaliation bills to-day.

The nomination of Capt. Adolphus W. Greeley, of the fifth cavalry, to be chief signal officer, with the rank of brigadier general, was made to-day.

A BIG BLAZE.

Ossian the Scene of a Destructive Fire Entailing a Loss of Something Like $10,000.

Last night, at Ossian, a thriving village in Wells county, some fifteen miles south of this city near the county line, a destructive fire broke out in G. A. Morton's store and residence, a two story frame building. There is no fire department in that town, nor have the people anything like a fire apparatus. Under these circumstances the populace was powerless and could but assist in removing furniture and fixtures.

The flames devoured Mr. Morton's store and most of its contents, leaped to Postmaster R. L. Seaton's home and eat everything he had in his house, while he was heroically removing the contents of the postoffice below which also fell a prey to the flames. The saloon of John M. Himbert, who is a Fort Wayne boy, with its contents, was also devoured. The furniture rescued from the burning buildings was badly scorched and the loss falls heavily on Seaton and Himbert who are not known to have any insurance. Mr. Morton's loss is $6,000, but he held an insurance policy of $3,000.

GOING UP HIGHER.

Messrs. Miller & Moritz Will Add Another Story to the Aveline House in the Spring.

There are substantial evidences of a boom in every line of business and Fort Wayne will make rapid strides forward during the present year. "Investments in Fort Wayne are as profitable as in Kansas City, Duluth or any place else," remarked a gentleman yesterday, "but we have not 6,000 real estate agents and an army of speculators like Kansas City to lie about our town."

Yesterday Mr. D. M. Miller, of the firm of Miller & Moritz, owners of the Aveline house, said to THE SENTINEL representative: "We have decided to add another story to our hotel this summer and increase our facilities and conveniences to an extent sufficient to place our house on a footing with any in the west."

Mr. Miller is a gentleman of few words, and when, with Mr. Moritz, an improvement is decided on, the public may expect something great. The Aveline house now is four stories high, and with another floor will present a magnificent, metropolitan appearance, such as the present proprietors can maintain in every feature of the hotel business.

FOREIGN NEWS.

Every Movement in the Old World is Indicative of War.

BERLIN, Feb. 15.—Count Schmattau has been appointed military attache to the German embassy at Brussels, a post long vacant. The appointment is regarded as a sign that importance is attached to the post.

PESTH, Feb. 15.—The Hungarian diet to-day appropriated 7,460,000 florins to supply equipments for the army.

Leaped to Death.

BUFFALO, Feb. 15.—A special from Suspension Bridge says that John Slever, a resident of that place, aged about seventy years, jumped into the rapids from the bridge, falling 190 feet, this morning.

Nickel Plate Affairs.

NEW YORK, Feb. 15.—A number of the first mortgage holders of the Nickel Plate road have taken steps to organize and fight the decision of Judge Jones in favor of the second mortgage holders.

A Big Failure.

GALVESTON, Tex., Feb. 15.—The wholesale dry goods and boot and shoe house of Block, Heinheimer & Co., has failed. Liabilities, $750,000.

THE OLD STORY.

Capital and Labor Warring for Supremacy—Determined Shoe Workers.

JERSEY CITY, Feb. 15.—Striking coal handlers and longshoremen at various towns along the New Jersey shore, have been refused work.

WORCESTER, Mass., Feb. 15.—The principal boot and shoe manufacturers at Spencer gave notice to their striking workmen a few days ago that they would open for business to-day. Yesterday the whistles blew and a few operatives went into a couple of the shops. Later in the day 2,000 strikers marched in a body to their shops and took away their tools.

SOUTH AMBOY, N. Y., Feb. 15.—A committee of striking coal handlers called upon the agents of the coal companies and asked upon what terms they would be restored. They were told that when they were wanted the agents would send for them and the new men would not be discharged. The special deputies are still guarding the docks.

A Big Horse Raiser Dead.

MOBILE, Ala., Feb. 15.—Captain Wm. Cutrell, the well known thoroughbred horse raiser and owner, died this morning after a long illness. He leaves a fine stable entered in two or three year old stakes for this season. They will be run under the supervision of Capt. W. H. Williamson.

Mr. H. G. Wagner's gray horse, valued at $200, died last night.

Col. F. N. Kollock, agent of the Union Line, leaves this evening for Indianapolis.

The washout on the Cincinnati, Wabash and Michigan railway, has proved more serious than was at first expected. The damage to the road will aggregate several thousand dollars.

President George B. Roberts, of the Pennsylvania railroad, has issued an order positively prohibiting the issuance of passes to others than actual employes of the road, on and after April 1, 1887.

At the Wabash railway shops at Decatur, Ill., nearly 100 men were discharged last week, and other points suffered in the same manner. Many who were retained were compelled to submit to a reduction in salary, in some cases amounting to 10 per cent.

Abraham Beers, the boy who left his home in Adams county in his sleep Wednesday night, returned next day. He knows very little of what occurred. He heard the clock strike twelve, went to sleep. When he awoke he found himself going into a barn at the house of his brother at Berne, south of Decatur, a distance of eighteen miles, at 6 o'clock in the morning. Knowing then what had occurred, and that his family would be alarmed, he turned about and walked back. When he came into the large crowd of citizens who had organized for the search, he was exhausted, and cried bitterly at the trouble he had unconsciously made.

THE gentleman with the "liar card" will please step forward and peruse the following from the Tacoma (Oregon) *Ledger*: "A man named Jordin while walking along the Pupallup railroad hearing a train coming behind, turned quickly around, falling across the track, which was on an embankment. Half of his body lay outside of the rails, and in an instant he would have been cut in two, but by a quick move he threw his heels in the air, his head and shoulders lying against the embankment. When the train had passed he got up and found that the wheels of the cars had taken the seat of his breeches out as artistically as a journeyman tailor could have done. After feeling of his limbs and finding them whole, he got up and walked home."

Men's Rubber boots. Good ones. Cheapest in the city.
MASSACHUSETTS SHOE CO.

The great cost sale of the Bankrupt Shoe Store will continue the balance of this week, only 4 more days left to secure bargains.

The Jacobs' SHOE STORE,
17 CALHOUN STREET.

Everybody buys at the Massachusetts Shoe company.

The best dollar spectacle in the city at J. H. Young's, 80 Calhoun street. 2t

THE MARKETS.

NEW YORK, Feb. 15.—The stock market opened rather heavy, though changes from last evening's figures were for insignificant fractions either way.

Money easy at 3½@4 per cent.

NEW YORK, Feb. 15.—Wheat opened a shade better, but later declined ¼@½c lower, leading to a moderate demand; 2 red, Feb., 84⅞c. Corn, ⅛@¼c lower and dull, at 48@49⅝c. Oats, steady and fairly active, at 37@42c. Pork, firm; new mess, $14.50. Lard higher and strong at $7.10. Butter, quiet and barely steady at 12@28c. Eggs, 18c. Sugar, steady; crushed, 6⅝@6½c.

CHICAGO MARKET.

CHICAGO, Feb. 15.—Wheat, lower at 73⅜c. Corn, lower at 34⅜c. Oats, dull and lower at 24½c. Rye, 52c. Barley, 50c. Flaxseed, $1.03. Whisky, $1.18. Pork, easy at $14.05. Lard, steady, at $6.85.

LOWRY VS. WHITE.

The Contest for the Congressional Plum to Begin in Earnest February 23.

Last evening Hon. Robert Lowry handed to Sheriff DeGroff Nelson the following summons:

UNITED STATES OF AMERICA, STATE OF INDIANA, } ss

To Degroff Nelson, Sheriff of Allen County.

You are hereby commanded to summon Barney Hutker, Edward Heath, Samuel Boger, Ira Grubb, Frank Schurm, Dr. H. E. Adams, John McIntosh, Phillip Neff, Jasper W. Jones, John Kline, J. B. Emerick, Thomas Greer, Daniel Swank, Charles A. Leiter, Edward Finan, Henry F. Bullerman, Edward Ely, J. H. Stellhorn, John Koehler, John Wilkinson, William Smith, J. B. Robinson, J. J. Essig, John W. Lipes, George Zurbuck, Bartholomew Dowling, John M. Taylor, John Madden, Joseph Burrier, John R. Knapp, J. F. Kayser, Samuel D. Sledd, J. D. McHenry, Milton Thompson, Thomas Craig, Omich Bird, Victor H. Mueller, Charles W. Lindsey, Edward H. Parker, John C. Hunter, Dr. Hiram C. McDowell, Victor Cavelier, Henry Linker, Henry Hartman, Frederick W. Geiseking, Frank Felt, Edward Beckman, to be and appear before me, the undersigned, a notary public, at the law office of Spencer & Jenkinson, 33 Calhoun street, in Fort Wayne, in said county of Allen, on Wednesday, the 23rd day of February, 1887, at 8 o'clock a. m., then and there to testify in behalf of the contestant in the contested election case of Robert Lowry against James B. White, for the office of representative from the state of Indiana, for the Twelfth congressional district of said state, and herein they shall fail not at their peril.

The document is signed by James E. Graham, a notary public, and before him depositions are to be taken. The service of the notice of ineligibility, the charges of bribery and the question of Capt. J. B. White's citizenship are to be considered and evidence bearing on all the issues will be solicited. Captain White will forego an anticipated trip to Indianapolis and Washington, and it is probable that Judge Lowry will remain in the city pending the contest. Judge Lowry's present term expires March 4 next, and both sides must have their evidence in shape and presented to the house by that date.

Councilman John Wessel put a new safe in his place of business to-day. Charley Ryan moved the iron vault.

The Windsor dramatic company will play at the Academy all next week. Thursday and Friday next a wild west show holds the boards,

About thirty feet of the foundation under the French brewery is washed out. Charles Kramer's farm, near the paper mill, and all under wheat, is ruined. Last year Mr. Kramer cut 1,000 bushels of wheat from the land.

Daniel Grube died at Liberty Mills, Wabash county, Thursday afternoon. He was in reduced circumstances, but a short time before he died he made bequests amounting to $250,000. His beneficiaries, however, are not quite sure that they will receive any portion of the sum. A few weeks ago Mr. Grube received word from a friend in Europe stating that one of his relatives had just died and left him a quarter of a million. The old man, having claimed all his life that he was of noble and wealthy parentage, and once sent a man to Europe to get the fortune. He had a premonition that he would die before the money was delivered to him, and in reality worried himself to death about the matter.

Timely Advice.

As cholera is expected this summer, all should take a necessary preventative. Care should be taken to keep your feet perfectly dry. This can be attained by buying only reliable warranted Boots and Shoes at The Jacobs' Shoe Store, 17 Calhoun street.

Cheapest Shoe store in Indiana.
MASSACHUSETTS SHOE CO.

A few persons wishing good day board can have the same at Barcus' dining room, 116 Calhoun street 2t

At cost! At cost! Boots and Shoes at cost for one week. No. 5 Keystone Block. A. NONNAMAKER.
15-4t

Men's Congress shoes $1.
MASSACHUSETTS SHOE STORE.

Jersey sweet potatoes down to 25c per peck.
FRUIT HOUSE.

Only 4 more days of the great cost sale at the Bankrupt Shoe Store.

Get your watch repaired by J. H. Young and save money. All work warranted. 80 Calhoun street. 2t

OH! MY BACK

Every strain or cold attacks that weak back and nearly prostrates you.

BROWN'S IRON BITTERS

QUALITY P PURITY NOT QUANTITY. On Every Bottle. Trade Mark

PHYSICIANS AND DRUGGISTS RECOMMEND IT.

THE BEST TONIC

Strengthens the Muscles, Steadies the Nerves, Enriches the Blood, Gives New Vigor.

DR. J. L. MYERS, Fairfield, Iowa, says: "Brown's Iron Bitters is the best Iron medicine I have known in my 30 years' practice. I have found it specially beneficial in nervous or physical exhaustion, and in all debilitating ailments that bear so heavily on the system. Use it freely in my own family."

MR. W. F. BROWN, 537 Main St., Covington, Ky. says: "I was completely broken down in health and troubled with pains in my back. Brown's Iron Bitters entirely restored me to health."

Genuine has above Trade Mark and crossed red lines on wrapper. Take no other. Made only by BROWN CHEMICAL CO., BALTIMORE, MD.

NEW ADVERTISEMENTS.

FARMS on James River, Virginia, in *Claremont Colony.* Illustrated circulars free. J. F. MANCHA, Claremont, Virginia.

WORK *FOR ALL.* Permanent employment given to energetic men and women everywhere. $30 a week and expenses paid. Samples worth $5 and all particulars sent free. Address at once P. O VICKERY, Augusta, Maine. Don't miss this chance. Write to-day.

DEAFNESS Its causes, and a new and successful CURE at your own home, by one who was deaf twenty-eight years. Treated by most of the noted specialists without benefit. Cured himself in three months, and since then hundreds of others. Full particulars sent on application. T. S. PAGE, No. 41 West 31st St., New York City.

KASKINE

(THE NEW QUININE.)

No Bad Effect
No Headache
No Nausea
No Ringing Ears
Cures Quickly
Pleasant, Pure

A POWERFUL TONIC

that the most delicate stomach will bear.

A SPECIFIC FOR MALARIA, RHEUMATISM, NERVOUS PROSTRATION,

and all Germ Diseases.

Bellevue Hospital, N. Y.:—"Universally successful."

St. Francis Hospital, N. Y.:—"Every patient treated with Kaskine has been discharged cured."

The U. S. Examining Surgeon, Dr. L. R. White, writes: "Kaskine is the best medicine made."

Dr. L. M. Glessner, 360 East 121st St., New York City, has cured over 290 patients with Kaskine after quinine and all other drugs had failed. He says: "It is undoubtedly the best medicine ever discovered."

Prof. W. F. Holcombe, M. D., 54 East 25th St., N. H., (late Prof. in N. Y. Med. College) writes: "Kaskine is superior to quinine in its specific power, and never produces the slightest injury to the hearing or constitution."

Rev. Jas. L. Hall, Chaplain Albany Penitentiary, writes that Kaskine has cured his wife, after twenty years suffering from malaria and nervous dyspepsia. Write him for particulars.

Thousands upon thousands write that Kaskine has cured them after all other medicines had failed. Write for book of testimonials.

Kaskine can be taken without any special medical advice. $1 per bottle. Sold by or sent by mail on receipt of price.

THE KASKINE CO., 54 Warren St., New York.

BENSON'S POROUS PLASTERS

Winter Exposure Causes Coughs,

Colds, Pleurisy, Rheumatism, Pneumonia, Neuralgia, Sciatica, Lumbago, Backache and other ailments, for which Benson's Capcine Plasters are admitted to be the best remedy known. They relieve and cure in a few hours when no other application is of the least benefit. Endorsed by 5,000 physicians and druggists. Beware of imitations under similar sounding names, such as "Capsicum," "Capucin," "Capsicine."

Ask for Benson's and take no others. Examine carefully when you buy. All druggists. SEABURY & JOHNSON, Proprietors, New York.

VIRGINIA FARMS & MILLS For Sale & Exchange. FREE Catalogue. R. B. CHAFFIN & CO., Richmond, Va.

AGENTS WANTED (samples free) for DR. SCOTT'S beautiful ELECTRIC CORSETS, BRUSHES, BELTS, ETC. No risk, quick sales. Territory given, satisfaction guaranteed. DR. SCOTT, 841 Broadway, N. Y.

PARKER'S HAIR BALSAM

the popular favorite for dressing the hair, Restoring color when gray, and preventing Dandruff. It cleanses the scalp, stops the hair falling, and is sure to please. 50c. and $1.00 at Druggists.

HINDERCORNS.

The safest, surest and best cure for Corns, Bunions, &c. Stops all pain. Ensures comfort to the feet. Never fails to cure. 15 cents at Druggists. HISCOX & Co., N. Y.

Agents Wanted

One man bought our $8.00 machine and cleared over $7000. cash. A boy bought our $3.00 machine and made $500. It's a big chance in any town or city. Send your address and 2 stamps for a List & samples. KELSEY & CO. Meriden, Conn

CONSUMPTION

I have a positive remedy for the above disease; by its use thousands of cases of the worst kind and of long standing have been cured. Indeed, so strong is my faith in its efficacy, that I will send TWO BOTTLES FREE, together with a VALUABLE TREATISE on this disease, to any sufferer. Give Express and P. O. address. DR. T. A. SLOCUM, 181 Pearl St., N.Y.

Nov. 17-d&w-6mo.

The Fort Wayne Turnverein will give a grand masquerade ball at the Turner hall, on Tuesday evening, February 22.

The Sentinel

PUBLISHED EVERY EVENING

THE SENTINEL BUILDING. NO. 107 CALHOUN ST FORT WAYNE, INDIANA.

DELIVERED BY CARRIERS FOR TEN CENTS A WEEK.

MAIL SUBSCRIPTION FOUR DOLLARS & EIGHTY CENTS A YEAR, PAYABLE IN ADVANCE.

THE SENTINEL IS THE ONLY EVENING PAPER IN FORT WAYNE THAT IS A MEMBER OF THE ASSOCIATED PRESS.

THE WEEKLY SENTINEL, PUBLISHED EVERY WEDNESDAY MORNING. ONE DOLLAR A YEAR.

CORRESPONDENCE CONTAINING IMPORTANT NEWS SOLICITED.

ADDRESS ALL LETTERS AND ORDERS TO E. A. K. HACKETT, FORT WAYNE, IND.

Daily Sentinel

OFFICIAL PAPER COUNTY AND CITY.

TUESDAY, FEB. 15, 1887.

IT is said that a ladies' mining exchange is shortly to be established at St. Louis, where stocks will be sold on margins. The establishment will be a ladies' club as well as a mining exchange. Those who do not speculate may simply spend the time in gossiping or amusing themselves in such way as may please them. There will be card rooms, billiard rooms, reading rooms, and all the accessories of club life.

WITH reference to the submarine boat so much talked of recently, the *English Mechanic* points out that the idea is old, for in the reign of James I, a Dutchman, named Drebbel, constructed ted a boat which traveled under the surface of the Thames. Since then many submarine vessels have been designed, but none of them as yet accomplished what has been done by Prof. Trck's Peacemaker in the Hudson River, New York. That vessel apparently dives with ease, and returns to the surface as desired. A very powerful submarine vessel is being built to the designs of Mr. Nerdenfelt, with engines of 1,300 horse power, and it will probably be ready for trial in Southampton water in the spring.

DURING the past summer rattle and other kinds of snakes were very abundant in Farrington township, Jefferson County, Ill., and the people in that vicinity were greatly annoyed by them. Recently Mr. James Short discovered among the rocks on a neighbor's farm the den in which these reptiles burrow. An organized raid was made upon them, and the party, by the aid of blasting-powder, captured and killed over 250, most of them rattlesnakes, the remainder being black and chicken snakes. They were all large, one having fifteen rattles and measuring five inches in diameter. When uncovered by blasting away the rocks, the snakes were in a comatose condition, and were easily destroyed. The neighbors propose to keep up the fight till the bottom of the den is reached and all the reptiles are dispatched.

A CHARACTERISTIC story of Gen. Logan is told by Senator Cameron. Their public career ended temporarily March 4, 1877, one as Senator, the other as Secretary of War. Shortly after Don Cameron ceased to be a member of the Cabinet his father resigned as Senator and the son was elected to fill the vacancy, taking his seat at the special session of Congress in October, 1877. He met General Logan in the Capitol, asked him what he was doing, and said he regretted he was not in the Senate. "I am doing," said the General, "precisely what I would be at if I was a Senator. I am an attorney and claim agent." The answer puzzled Cameron, who thought members of Congress were forbidden by law to engage in the prosecution of claims against the Government. "Oh! I see what bothers you," said Logan. "You want to know how I could do it when I was a Senator. Then I attended to other people's business for nothing. Now I am compelled to do it for a living."

THE physicians of the Polyclinic Hospital of New York have just removed a tumor from a young man's brain. The physicians before the operation learned that when two years old the young man had fallen from a fence and had a corn stalk driven through his skull. The hole, however, had in course of time filled up with bony matter. The young man had frequent fits, periods of hysteria, had developed paralytic symptoms and began to show a morbid suspicion of people. The physicians having decided that the trouble lay in the brain, learned of the accident in childhood, found the scar of the wound, placed the patient under the influence of ether, cut a piece out of the skull at the scar, found the tumor growing in the brain and removed it. In its center was a splinter of bone. The tumor was pear-shaped and two inches in diameter where widest. It took an hour to remove it. The patient has almost completely recovered and shows none of his former symptoms.

THE heart of the editor of the Punxsutawney *Spirit* was rejoiced recently by meeting a young English lad. We let the editor tell the tale himself: Although he was a tramp and a beggar he was not sad. "Wheer are the cowk oovens?" he asked as he swallowed the last drop of his fourth cup of coffee and arose from the table. Upon inquiry he admitted that he was going to sleep there. He had been in America five weeks, he said, and had not enjoyed the luxury of a bed since he arrived, although the weather was very cold. "How do you like this country?" we asked. "I likes it better than the ould country," he said, "because theer are too many people over theer." The last remark opened the flood gates of our sympathy. We had never before heard an Englishman admit that there was any imperfections whatever about old Britain. And here was a youth who had been hungry and cold and penniless ever since he landed upon our shores, confessing that he liked America better than England.

A BRAVE and skillful act was performed by a coachman in Philadelphia the other day. The coupe was going eastward on Chestnut Street when one of the horses becoming frightened, and his impulse of terror apparently communicating itself to the other, both dashed off at a furious pace. The driver soon saw that the horses were wholly beyond his control, and that he could not hope to stop the runaways. He therefore, as the coupe neared the corner of Nineteenth and Chestnut Streets, braced himself for the shock, and, throwing all his strength upon first one rein and then the other, steered the horses full upon the lamp-post at the southwest corner, and swung them around it so as to strike the carriage just at the right point to snap the pole short off, detaching the horses at one blow from the vehicle, and then dropping the reins he let them run. All who saw the brave fellow's action were filled with admiration at the courage, determination, and skill with which the driver accomplished the feat that saved the lives of two ladies under his charge. The horses were soon stopped, and the vehicle beyond the breakage of the pole and the shattering of the plate-glass windows, sustained no damage except a few scratches.

AN "expert sandbagger" named Kent has just been sent to the penitentiary from Chicago, and gave a reporter some points on his business before going. "Winter is the proper time for going bagging," said Kent a few days before he went to State prison. "It is the only time in which the work can be done safely, and the night must also be dark. Your man must be picked out early in the day, and you must know the route he takes to his home. Of course he is bundled up. Men going home after dark—business men—are like cows going home to be milked; they take the some path all the time. See? Well, what's the matter with bein' in an alleyway when he is about to pass? If you want to be successful you must wear rubber shoes, then you can sneak up when his back is turned and do him. He's stunned for a couple of minutes, and gives you time to go through him. He doesn't know who struck him, an' the chances are two to one that you'll escape. But never soak the stuff; that's how I was caught." The only way to escape a collision with a sandbagger is to provide yourself with a 44-caliber revolver and take the middle of the street when going home or to work at a late hour. Mr. Kent has prescribed this rule, and his authority cannot be questioned.

THE recent improvement in Emperor William's health is due to the fact that since his return to Berlin he has become much more amenable to the wishes of his physicians, says the London *World*. He does not now expose himself to cold weather as he has hitherto insisted on doing; he sleeps in a warm room instead of having his apartments arranged as if he were a robust subaltern in a barrack; and he no longer lives by clockwork. The Emperor till recently never either ate or drank except at certain specified hours, when he indulged his appetite in a very reckless way. But now his Majesty takes some kind of food every two hours, such as a very strong beef-tea, eggs beaten up with wine tokay and cream, coffee, and isinglass. The Emperor's great meal had always been supper till this autumn, and most of his recent illnesses have arisen from indiscretions at table. He delighted in lobsters in every shape and form, especially hot, with a rich sauce, and washed down by copious draughts of Rhine wine. Another favorite dish was crawfish soup, and also the Russian batwinia, a cold fish soup, in which beer, cider, rancid herrings, and salt cucumbers are ingredients. The Emperor was also fond of veal stewed with cloves and cinnamon, and of pork stewed with nutmeg and marshmallow; while a frequent sweet was a large sponge-cake well steeped in rum. The physicians are of the opinion that his Majesty may now live for some years longer, unless there should be very cold weather.

The popular blood purifier, Hood's Sarsaparilla, is having a tremendous sale this season. Nearly everybody takes it. Try it yourself.

LAGER BEER.

Three Hundred Per Cent. Profit in a Glass of Beer—Brewers' Gain.

[New York Sun.]

A literary beer seller in Chambers street, not a mile from the fire houses, insisted on treating two friends yesterday. They protested that in giving them a free luncheon of bean soup he had done enough to maintain his character as a host. But he persisted.

"Fill these ponies, John," said he, adding: "Now those three little glasses that I give away (and one of them, you observe, is going to myself) don't strain my generosity very hard. Let me prove that a saloon keeper can afford to treat. Lager beer costs me nine cents a quart, without froth. These three little glasses hold each about one-eighth of a quart, mainly froth, so that this treat costs me three-eighths of nine cents, or three and thirty-one hundredth cents."

This beer seller had previously sold those customers three ponies apiece, or six ponies of the same size, costing him 12¾ cents, for 30 cents, and a cigar at 10 cents, which he bought for 4½ cents, or $45 a thousand. Profits such as these account for the fact that when the average pugilist wins a fight, or a newsboy jumps from the Brooklyn bridge, or a negro minstrel manages to save $1,000, each at once establishes a saloon.

There used to be a caterer who rented the bar privileges on certain Coney Island boats. He let new light on the subject in conversation with a *Sun* reporter. Said he: "I pay $2 for a *viertel*, or quarter barrel, of lager, and it holds about ninety glasses of beer, or the equal of $4.50 to me at five cents a glass. That would be a profit of only $2.50, or 125 per cent., which with the expenses deducted would not be enough. Therefore my orders to the bartenders on each boat are that they must get 150 glasses out of each keg, and turn in $7.50 to me. You notice I do not speak of anything more than the expenses. I say nothing about knocking down by the bartenders. After they have turned in what I want they can knock down all they please. Get 150 glasses out of each *viertel*, I say, or you can't work for me. I don't care if they squeeze 200 glasses out of a keg."

In the old days when substitutes for malt and hops, and the original winter processes of beer making were first crudely established, it was always reckoned that a beer brewer's profit was a dollar on each barrel he turned out. Since then the adulteration, or rather the complete revolution in beer brewing processes and ingredients, has greatly lessened the cost of production; but, on the other hand, intense competition and the spending of large sums in treating, showy signs, and in secret rebates to large customers has prevented the increase of the profits. They still remain at a dollar a barrel, or a little more than $6,000,000 in New York, Newark, and Brooklyn, divided among eighty brewers.

THE engagement of the son of Senator Hearst of California and Miss Eleanor Calhoun is announced, and they will be married in the early spring, says a Washington correspondent. This is the young lady who omitted to marry the Hon. Fred H. Winston on an American man-of-war in the Golden Horn while the latter was on his way to Persia. She is a granddaughter of John C. Calhoun, the great nullifier, and she hails from Carolina, although she has been long abroad. Mr. Winston met her in England, and became engaged to her there after a short acquaintance. She was studying for the stage at that time, and has since made her debut in London with more or less success. It is supposed that her ambition to shine at an Oriental court inspired Mr. Winston to seek the Persian mission, and the commission as Brigadier General in the Illinois State Guard. For some reason or other she threw him over, and the programme to have the marriage performed by "Sunset" Cox on the man-of-war in the Bosphorus was abandoned. Young Mr. Hearst has been a follower of the somewhat fickle young lady for several years, and when the Winston affair was on he mourned dreadfully.

"Oh! I wouldn't bother about all that. Cure your neuralgia with Salvation Oil. Price 25 cents.

Lovers of honey will be gratified to learn that Dr. Bull's cough Syrup is a much sweeter article and much better for a cough. Price 25 cents.

The lower portions of Elkhart are flooded, owing to the rise of the St Joseph and Elkhart rivers, which are now higher than ever before known. A number of manufactories have been compelled to close down.

Use Dr. Pierce's "Pellets" for constipation.

How to Gain Flesh and Strength

Use after each meal Scott's Emulsion; It is as palatable as milk and easily digested. Delicate people improve raddidly with its use. For consumption, throat affections and bronchitis it is unequalled. Dr. Thomas Prim, Ala., says: I used Scott's Emulsion on a child eight months old; he gained four pounds in a month.'

The Late Mrs. Elizabeth Davis.

Mrs. Elizabeth Davis, whose death occurred Jan. 5th, of which a brief notice in this paper was given, was born in Pennsylvania, Lancaster county, March 20th, 1812. Moved in 1844 with her husband and family to Ohio and from thence in 1851 to Allen county, Indiana. Springfield township; and from here in 1859 to St. Joseph township. She and her son, Samuel Davis, with whom she made her home since the death of her husband, which took place in 1871. moved the 17th of August last, to the city of Fort Wayne, on Nelson street, No. 74, at which place she resided until her death. She was a consistent Christian of the United Brethren church for many years. Her heart was always touched with the appeals of the poor. Her death was a falling into sweet sleep in Jesus. For several days before she passed from earth, she would frequently shout glory, and said that she would soon be where there is no disease or pain. Her earnest desire was that her children should meet her in her Father's mansion above. She leaves six children to mourn her loss. Her oldest daughter and child, Sarah Cavin, lives in Ligonier, Noble county. Her husband is a retired farmer, and well off. Elizabeth Hailey, her second child, lives in Springfield township. Her husband is a farmer and highly respected, they have also an abundance of this world's goods. Her third child, Samuel Davis, still resides in the city and will for a short time. He has taught many terms of school in said St. Joseph township and was one of its most honest and respected citizens. He has had the care of his venerable mother for many years. The fourth child, Carolina Spraw, lives in Chicago, her husband is an engineer on a railroad. Elias Davis, the fifth of the children, lives in Kansas, Pratt county. His occupation is teaching school and farming. Almira Waltke, the youngest of the family, lives in the city. Her husband is a miller and one of the most faithful hands that J. B. Monning has employed in his mill. The family is highly respected and has many friends and relations residing in the city and the county outside of the city and in the counties of Noble, DeKalb and Wells. Her last will and testament, after the funeral expenses and all just debts, and the expense of her last sickness is paid, gives her son, Samuel Davis, over and above his equal share with the rest in the estate, $700. Her son Elias Davis, a certain half lot in Arche's addition to the city of Fort Wayne. The residue of the estate is divided equally among the six children. Her son Samuel, she appointed as the executor to settle up the estate.

A Well Known physician is authority for the following: "In New York recently, in a club composed of physicians and surgeons, a discussion arose about several proprietary medicines and their use personally and in practice by physicians and surgeons. To test the matter one of the doctors sprang to his feet and cried: 'Let every one who has not used or prescribed Pond's Extract in the last month hand.'" Only three hands went up.

Joseph Taylor a leading merchant of Logansport, died Tuesday night.

No safer remedy can be had for Coughs and Colds, or any trouble of the Throat, than Brown's "Bronichial Troches." Price 25 cents. Sold only in boxes.

Abraham Beers, of Decatur, a fifteen-year-old sleep-walker, wandered from home at night, and cannot be found.

When Baby was sick, we gave her Castoria,
When she was a Child, she cried for Castoria,
When she became Miss, she clung to Castoria,
When she had Children, she gave them Castoria.

LADIES, is life and health worty preserving? If you think so, use Gilmore's Aromatic Wine.

GIVE YOUR CHILDREN, for Coughs and Colds, Croup Whooping Cough and Hoarseness, Gilmore's Magnetic Elixir.

REV. E. J WHITNEY, of Clarksville, N. Y., says Gilmore's Aromatic Wine for Female Weakness, stands without a rival.

IMPOTENCY in Man or Woman cured by Gilmore's Aromatic Wine.

READ THESE FACTS—It may save your life—Gilmore's Aromatic Wine cures suppressed menstruation and painful monthly sickness.

For sale by Dreier & Bro's, and H. G. Gumpper.

The Usual Treatment of catarrh is very unsatisfactory, as thousands of despairing patients can testify. On this point a trustworthy medical writer says: "Proper local treatment is positively necessary to success, but many, if not most, of the remedies in general use by physicians afford but temporary benefit. A cure certainly cannot be expected from snuffs, powders, douches and washes," Ely's Cream Balm is a remedy which combines the important requisites of quick action, specific curative power with perfect safety and pleasantness to the patient.

ADVICE TO MOTHERS.—Mrs. Winslow's Soothing Syrup should always be used when children are cutting teeth. It relieves the little sufferers at once; it produces natural, quiet sleep by relieving he child from pain, and the little cherub wakes as "bright as a button." It is very pleasant to taste. It soothes the child, softens the gums, allays all pain relieves wind, regulates the bowels, and is the best known remedy for diarrhœa, whether arising from teething or other causes. Twenty-five cents a bottle.

Jan. 19-eodawly.

25¢ A BOTTLE SALVATION OIL KILLS PAIN

"The Greatest Cure on Earth for Pain." Will relieve more quickly than any other known remedy: Rheumatism, Neuralgia, Swellings, Stiff Neck, Bruises, Burns, Scalds, Cuts, Lumbago, Pleurisy, Sores, Frost-bites, Backache, Quinsy, Sore Throat, Sciatica, Wounds, Headache, Toothache, Sprains, etc. Price 25 cts. a bottle. Sold by all druggists. Caution.—The genuine *Salvation Oil* bears our registered Trade-Mark, and our fac-simile signature. A. C. Meyer & Co., Sole Proprietors, Baltimore, Md., U. S. A.

Dr. Bull's Cough Syrup will cure your Cough at once. Price only 25 Cts. a bottle.

J. C. PELTIER, UNDERTAKER AND EMBALMER, 17 W. Wayne St. Telephone No. 174. May 22 1y.

Geo. R. Bowen. Plumbing, Steamfitting, Sewering.

Particular attention given to Sanitary Plumbing and Sewering.

Bath Tubs, Boilers, Water Closets, Sinks, Hydrants, Yard Hose, Brass Trimmings for Engines, Etc.

NO. 110 CALHOUN ST.

GOLD MEDAL, PARIS, 1878. BAKER'S Breakfast Cocoa.

Warranted *absolutely pure Cocoa,* from which the excess of Oil has been removed. It has *three times the strength* of Cocoa mixed with Starch, Arrowroot or Sugar, and is therefore far more economical, *costing less than one cent a cup.* It is delicious, nourishing, strengthening, easily digested, and admirably adapted for invalids as well as for persons in health.

Sold by Grocers everywhere.

W. BAKER & CO., Dorchester, Mass.

Maverick National Bank, BOSTON, MASS.

CAPITAL	$400,000
SURPLUS	400,000

Accounts of banks, bankers and corporations solicited.

Our facilties for collections are excellent and we re-discount for banks when balances warrant it.

Boston is a Reserve city, and balances with us from banks (not located in other reserve cities) count as a reserve.

We draw our own exchange on London and the continent, and make cable transfers and place money by telegraph throughout the United States and Canada

Government bonds bought and sold, and exchanges in Washington made for banks without extra charge.

We have a market for prime first-class investment securities, and invite proposals from states, counties and cities when issuing bonds.

We do a general banking business, and invite correspondence.

ASA P. POTTER, Pres't. JOS. W. WORK, Cashier. nov2w&s-6m

SMOKE THE CROCODILE CIGAR HAVANA FILLED 5¢ HAS NO EQUAL LORD TENNYSON SPANISH HAND MADE 10¢ CIGAR WILL SUIT THE MOST FASTIDIOUS

FRAY, KINGMAN & COLLINS CHICAGO.

FOR SALE BY GEO. H. LOESCH. Druggist, Wholesale and Retail Agent, Corner Barr and Wayne Streets. Oct. 13-eod-6mo.

WHITE Bronze Monuments Are Beautiful,

And do not decay like stone. Investigate before purchasing.

LONGACRE & CO., No. 46 Harrison Street, Fort Wayne, - - Ind. Jan. 10 d&wly.

POND'S EXTRACT
VEGETABLE
PAIN DESTROYER

Hemorrhages. Bleeding from the **Lungs**, Stomach, Nose, or from any cause is speedily controlled and stopped.

Sores, Ulcers, Wounds, Sprains and Bruises. It is cooling, cleansing and **Healing.**

Catarrh. It is most efficacious for this disease, Cold in the Head, &c. **Our "Catarrh Cure,"** is specially prepared to meet serious cases. Our **Nasal Syringe** is simple and inexpensive.

Rheumatism, Neuralgia. No other preparation has cured more cases of these distressing complaints than the **Extract.** Our **Plaster** is invaluable in these diseases, Lumbago, Pains in Back or Side, &c.

Diphtheria & Sore Throat. Use the **Extract** promptly. Delay is dangerous.

Piles. **Blind, Bleeding or Itching.** It is the greatest known remedy; rapidly curing when other medicines have failed. Our **Ointment** is of great service where the removal of clothing is inconvenient.

For Broken Breast and Sore Nipples. Mothers who have once used **The Extract** will never be without it. Our **Ointment** is the best emollient that can be applied.

Female Complaints. In the majority of *female* diseases the **Extract** can be used, as is well known, with the greatest benefit. Full directions accompany each bottle.

CAUTION.

Pond's Extract Has been imitated. The genuine has the words **"Pond's Extract"** blown in the glass, and our picture trade-mark on surrounding buff wrapper. None other is genuine. Always insist on having **Pond's Extract.** Take no other preparation. *It is never sold in bulk, or by measure.*

Sold everywhere, Prices, 50c, $1, $1.75.

Prepared only by POND'S EXTRACT CO., NEW YORK AND LONDON.

CATARRH **ELY'S CREAM BALM**

Cleanses the head. Allays inflammation. Heals the Sores. Restores the senses of taste smell, hearing. A quick relief.

HAY-FEVER A Positive Cure.

A particle is applied into each nostril and is agreeable. Price 50 cents at druggists; by mail, registered, 60 cents. Circulars free. Ely Bros., Druggists, Owego N. Y.

A DISTINGUISHED PHYSICIAN'S — DISTINGUISHED PRESCRIPTION

IT STRIKES AT THE ROOT OF THE DISEASE. POSITIVE SWIFT & SURE

TRADE MARK — PATENTED

DR. A. C. HOXSIE'S CERTAIN CROUP CURE

A SURE SPECIFIC FOR CROUP, COUGHS INFLUENZA, CATARRHAL COLDS & HOARSENESS.

CROUP CURE (LIQUID) 50 CENTS
DISKS (DRY) 25 "

SOLD BY DRUGGISTS

NEW ADVERTISEMENTS.

TO ADVERTISERS!

For a check for $20 we will print a ten-line advertisement in one Million issues of leading American Newspapers. This is at the rate of one-fifth of a cent a line, for 1,000 Circulation! The advertisement will be placed before One Million different newspaper purchasers:—or Five Million Readers. Ten lines will accommodate about 75 words. Address with copy of Adv. and check, or send 30 cents for Book of 176 pages. GEO. P. ROWELL & CO., 10 Spruce St., New York.

PENNYROYAL PILLS
"CHICHESTER'S ENGLISH."
The Original and Only Genuine. Safe and always reliable. Beware of worthless Imitations. Indispensable to LADIES. Ask your Druggist for "Chichester's English" and take no other, or inclose 4c (stamps) to us for particulars in letter by return mail. NAME PAPER. Chichester Chemical Co., 23 Madison Square, Philada., Pa. Sold by Druggists everywhere.

WILSON WASHBOARDS.
These Washboards are made with a **Bent-Wood** rim. The Strongest boards and best washers in the world. For sale by all dealers. Take no other.
SINGLE and DOUBLE. **SAGINAW M'F'G CO., Saginaw, Michigan.**

Options on Stocks and Bonds
(PUTS, CALLS, ETC. A SPECIALTY)
Insurance Against Loss in Stock Operations
Circulars and Information on Application.
The Theory of Stock Exchange Speculation, by Arthur Crump. Price, $2, post-paid. Table of contents mailed free. Every speculator should read and study this interesting work.
H. W. ROSENBAUM,
60 Exchange Place, *New York.*
feb 14-1m-d&w

MADAME MORA'S CORSETS.

MOST COMFORTABLE AND PERFECT FITTING. Merchants say they give better satisfaction than any corset they ever sold. Dressmakers recommend them for their fine shape. Cannot break over hips. Are particularly liked by Ladies of full figure. The "CONTOUR" and "ALDINE" have the PATENT TRIPLE BACK, which covers the open space and protects the spine. The "LA REINE" has the popular REMOVABLE STEELS, which can be instantly taken out, WITHOUT CUTTING OR RIPPING. Ladies, ask for MADAME MORA'S CORSETS. No others have the celebrated French Carved Band. Beware of imitations offered to deceive the public. For sale by all leading dealers. Manufactured by

Madame Mora's Contour. Madame Mora's La Reine. Madame Mora's Aldine. Madame Mora's Comfort Hip.
L. KRAUS & CO., Birmingham, Conn. **J. G. Fitzpatrick & Co.,** 71 Leonard St., N. Y.

TRADE MARK
ORANGE BLOSSOM
REGISTERED.
Notice to the Ladies.
I have secured the agency for Dr. McGill's Famous Specific Orange Blossom. A positive cure for all female diseases. Every lady can treat herself. A circular of explanation and a trial box free.
Oct 23-d&w6mo **THIEME & GROSS.**

Daily Sentinel
TUESDAY, FEB. 15, 1887.

THE PARAGRAPHERS.

A Column Set Apart Especially for Their Ready Wit.

A MAN lowers himself, even if he does get "high" on whisky.—*Whitehall Times.*

IT is the man with the big head who has not room for a brick in his hat.—*Boston Post.*

THE burglar, like his friend the philosopher, "takes everything as it comes."—*Yonkers' Gazette.*

A VEGETARIAN writes: "Immortality lurks in mutton-chops, brutality in beef, preverseness in poultry, and villany in veal." Same at our boarding house.—*Travelers' Magazine.*

AT a recent social gathering an Oshkosh woman demonstrated that she could hold her breath two minutes. Within three days afterward she got nineteen proposals of marriage and an offer from a dime museum.—*Chicago Ledger.*

"JOHN BADGER," remarked Mrs. Badger, "I believe if you had half a chance you'd be a Mormon. Wouldn't you, now?" "Heaven forbid!" replied Mr. Badger, in a tone of voice which left no doubt of his sincerity.—*New York Graphic.*

"HOW ARE you, Smith?" asked a Fourth avenue man of a friend he had not seen for nearly a year. "How are all the girls? Are you as sweet upon Miss Jones as you used to be?" "Oh, no. I left that off several months ago." "Have a quarrel?" "No! I married her last August."—*New York Graphic.*

THE same man who spits out words that burn if he has to hold the baby two minutes while its weary and heartsick mother steps out to get a taste of sunshine, will stand all day in the water up to his knees, and hold a fishpole without a murmur, because one is fun and the other is duty.—*Chicago Ledger.*

"I SEE," remarked Farmer Hoedown, of Hackensack, to his wife, the other day, as he was reading his morning paper, "that Prof. Foilem, of London, says fencin' is healthy exercise for girls. Now that's just what I told Melindy and Mary Jane when we was a laying that thousand-rod worm-fence last fall."—*Exchange.*

THE millionaire was dying. He was surrounded by his friends. "What can I do for you, my dear friend?" he exclaimed, as he grasped the hand of his old legal adviser. "Everything I have I owe to you, and I will do anything you may ask. What shall I do?" "Make a will," replied the lawyer laconically.—*New York Graphic.*

"I KNEW your father very well," said an Austin lawyer to Gilhooly. "He was a short, thick-set man, and had little arms." "If my father had had your fingers at the end of his arms, he would have left a bigger estate than he did," replied Gilhooly. And now that lawyer says that if Gilhooly and a yaller dog were to run for Congress, the dog would capture his vote.—*Texas Siftings.*

STRAPPED.

Yes, I've been strapped by my mother, Pete,
And dad took a hand in, too.
It made me jump, well. I guess so, Pete,
And I yelled—somewhat. Did you?
And I've been strapped by my teacher, Pete,
For tricks that I often rue,
And, though he strapped with a right good will,
I didn't give in. Did you?
But I've been strapped for the needful, Pete;
Perhaps you've been there, too.
It's ten times worse than the others, Pete,
But I didn't wince. Did you?
—*The Judge.*

IT is an interesting psychological fact that stern and inflexible parents often fail to see those shining qualities in the young gentleman whom their only daughters happen to meet. "Evangela, my dear," said one of these sharp-sighted parents, "this young gentleman I saw you with doesn't seem to have a great deal of dynamitic force in his brain." "Oh, pa, he is truly elegant. He is——" "Decidedly the most insipid flat I've seen for many a day. He hasn't anything in his head." "No, pa, I know he hasn't; but his heels are a poem, a symphony, a barcarolle——" "His heels?" "Oh, yes, pa, dear. He is the most delightfully lovely fancy skater at the rink."—*Hartford Post.*

FOR THE WORST.

Poor fellow. He lay in a stupor. The physician had said that he could not recover. The minister came, and, bending over the bed, solemnly remarked:

"You must prepare for the worst."

The poor fellow, whose wife had been doing the cooking, opened his eyes and said:

"Why, is dinner ready?"—*Arkansaw Traveler.*

"I OUGHT to know," said an old sailor, "whether there's a man in the moon or not, for I've often been to sea" (see).

That Tired Feeling
Afflicts every one in the spring. The system having become accustomed to the bracing air of winter, is weakened by the warm days of the changing season, and readily yields to attacks of disease. Hood's Sarsaparilla is just the medicine needed. It tones and builds up every part of the body, and also expels all impurities from the blood. Try it this season.

HONEY AND COMB TO ORDER

Human Ingenuity Endeavoring to Do Away With the Work of the Bees.

Not only has American enterprise succeeded in manufacturing a honeycomb to save the bees the trouble of furnishing a receptacle for their sweet store, but it even threatens to do away with the services of the industrious little bee by supplying the honey also. More than one variety of manufactured honey is at present sold in the market, as being the genuine product of the little busy bee. Some of it comes in the form of strained and clarified honey put up in glass jars. More of it is supplied in the comb in small boxes with glass on either side, through which it may be seen looking as natural as if it had been stolen from the hive. Connoisseurs have great difficulty in detecting the difference between the genuine and the manufactured article, by its appearance only, but nearly anyone who has used the bona fide treasure of the hive to any extent will note the difference in taste. In real honey there is an agreeably sharp taste as if millions of little needle points had barely touched the tongue and palate. This is missed in the spurious article, which partakes of the flavor and armoa of maple syrup.

The artificial comb used to supply the place of that made by the bees has not been very successful thus far. The bee at once detects the imposition, and refuses to store its sweets in the cavities. It gnaws at the parts which hold it to the hive until it falls, and then commences to build its own. The reason of this is that it has been found difficult to find sufficient beeswax to supply the demands, and consequently other kinds had to be utilized. Spermaceti, paraffine and wax obtained from mineral products have all met with the same recognition from the bees. They have, however, been successfully used in storing the manufactured honey, and when the cavities are filled and covered over with a thin sheet of the wax, they present to the inexperienced the selfsame appearance as that taken from the hive.

The surplus compares with the genuine, as oleomargarine does with dairy butter, and the marketmen, grocers, and restaurant-keepers are slow to admit that there is any such article made.

"Why," said the salesman in the largest wholesale grocery in the city, "they could not afford to make and sell it for the same price as real honey. That article sells at 10 cents per pound wholesale, and at retail the price is 12 to 15 cents. We have heard that the attempt was made to manufacture it from glucose, starch, etc., but we have not seen any of it. There is a new kind in the market, which comes from that supplied by the apiaries in this State, but it is nevertheless pure honey."

At the Fulton market dealers in the commodity denied that any attempt had been made to "drive the bee from the field." One man gave the reporter a taste of some which had been strained and bottled by the owner of an apiary in this State. Although deliciously sweet and palatable, the reporter could but confess that it did not seem exactly like that which he had been accustomed to in his younger days, when he surreptitiously purloined some of the gathered treasure and carefully extracted the embryo bee ere he bolted, comb and all, the sticky, glutinous mass.—*New York Mail and Express.*

The people may talk about humbugs and patent medicines as much as they please, but we stick to the plain fact that Dr. Bull's Cough Syrup will cure a cough quicker than any physician's prescriptions.

No better linament than Salvation Oil. 25 cents.

FREE OF COST
Call at our store and get Free sample Bottle of Kemp's Balsam for the Throat and Lungs, the most successful Cough and Lung Remedy ever sold. YOU WILL see the excellent effect after taking the first dose. Large size 50 cts. and $1.
Respectfully, DREIER BRO.
march12-1y

DR. T. J. DILLS
Has his office at his residence
NO. 108 EAST BERRY STREET.
Where he will give exclusive attention to all
DISEASES OF THE EYE AND EAR
Office hours 9 a. m. to 3 p. m.

I CURE FITS!
When I say cure I do not mean merely to stop them for a time and then have them return again, I mean a radical cure. I have made the disease of FITS, EPILEPSY or FALLING SICKNESS a life long study. I warrant my remedy to cure the worst cases. Because others have failed is no reason for not now receiving a cure. Send at once for a treatise and a Free Bottle of my infallible remedy. Give Express and Post Office. It costs you nothing for a trial, and I will cure you. Address Dr. H. G. Root, 183 Pearl St., New York.
Nov. 17-d&w-6mo

GRATEFUL—COMFORTING.
EPPS'S COCOA
BREAKFAST.
"By a thorough knowledge of the natural laws which govern the operations of digestion and nutrition, and by a careful application of the fine properties of well selected Cocoa, Mr. Epps has provided our breakfast tables with a delicately flavored beverage which may save us many heavy doctors' bills. It is by the judicious use of such articles of diet that a constitution may be gradually built up until strong enough to resist every tendency to disease. Hundreds of subtle maladies are floating around us ready to attack wherever there is a weak point. We may escape many a fatal shaft by keeping ourselves well fortified with pure blood and a properly nourished frame."—Civil Service Gazette.
Made simply with boiling water or milk. Sold only in half pound tins by grocers, labeled thus: JAMES EPPS & CO., Homœopathic Chemists, London, England.
Feb 20-mealy

ROYAL

BAKING POWDER
Absolutely Pure.
This powder never varies. A marvel of purity, strength, and wholesomeness. More economical than the ordinary kinds, and can not be sold in competition with the multitude of low test, short weight, alum or phosphate powders. Sold only in cans. ROYAL BAKING POWDER CO., 106 Wall-st., N. Y. jan24

PENNYROYAL WAFERS are successfully used monthly by over 10,000 Ladies. Are *Safe, Effectual and Pleasant* $1 per box by mail, or at druggists. *Sealed Particulars* 2 postage stamps. Address THE EUREKA CHEMICAL CO., DETROIT, MICH.
Sold in Fort Wayne by Dreier Bro.
Oct. 18-1y.

W. L. DOUGLAS
The leading $3. Shoe of the world. Made of the best material, perfect fit and *superior to shoes usually sold for $5 and $6.* Every pair warranted. Congress, Button & Lace. All styles of toe.

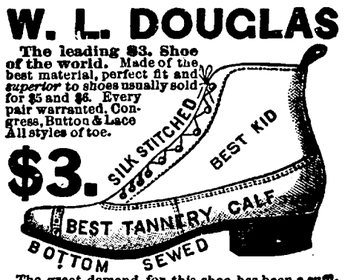

The great demand for this shoe has been a sufficient guarantee of its reliability; to make the public still better satisfied, we have made such improvements that there can be no question to our claim of making *the best $3 Shoe in the world.*
W. L. DOUGLAS $2.50 SHOE, *for gentlemen.* Best calf, with bottom of selected stock, and equal, if not superior, to the $3 shoes advertised by other firms. We invite a personal inspection and comparison before purchasing.
$2 SHOE FOR BOYS. Same styles as the $3 shoe. Carefully and substantially made, stylish and unequalled as a school shoe. If any of the above cannot be had at your dealer's, send address on postal to W. L. Douglas, Brockton, Mass.

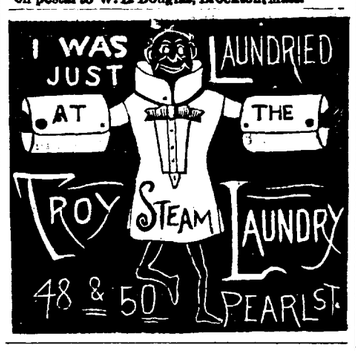

DR. JAMES M. DINNEN,
PHYSICIAN AND SURGEON.
Office, 76 Calhoun street.
Residence, 69 West Wayne street

Arrival and Departure of Trains

NEW YORK, CHICAGO & ST. LOUIS R. R

GOING EAST.		GOING WEST
Ar. 1 30 pm	Express	Ar. 1 50 pm
Lv. 6 10 am	Accommodation.	Lv. 6 45 pm

PITTSBURG, FT. WAYNE & CHICAGO R. R

GOING WEST.		GOING EAST
12 45 pm—Lv.	—Mail and Ex.....—	Ar— 2 05 pm
5 00 am* "	Limited Ex..... "	9 00 pm*
*5 35 p. m. "	Fast Thro'h Ex... "	8 00 pm*
1 30 am* "	Mail and Ex..... "	1 45 am
	Morning Ex..... "	6 50 am
4 00 pm "	Plymouth Ac...	
5 20 am "	Local Freight.... "	7 00 am

*Daily. All others daily except Sunday.

WABASH, ST. LOUIS & PACIFIC R. R.

GOING WEST.		GOING EAST
5 10 am	—Limited Ex*.....—	Lv.—7 50 pm
1 45 pm "	†Through Ex*... "	1 35 pm
8 17 pm "	*Fast mail..... "	6 33 am
8 35 am "	Andrews Accom, Freight †	
	Acc'n Passenger "	4 30 am

*Daily. †Except Sunday.
Limited Express, free chair cars. Through Mail, Palace sleeping cars between New York and St. Louis.

INDIANAPOLIS TIME CARD.

LV. FT. WAYNE.	AR. INDI S.
5 10 am	10 45 am
1 35 pm	6 45 pm
8 17 pm	1 45 am

RETURNING.
Leave Indianapolis at 7:15 am; arrive at Fort Wayne at 1:15 pm.
Leave Indianapolis at 2:15 pm; arriv at Fort Wayne at 7:35 pm.
Leave Indianapolis at 7:00 pm; arrive at Fort Wayne at 6:33 am.

GRAND RAPIDS & INDIANA R. R.

GOING NORTH.		GOING SOUTH
3 00 am—Lv.	—Mail and Ex.....—	Lv.— 1 00 pm
8 05 am "	Trough Ex..... "	5 35 am
2 10 pm	Express..... "	11 45 pm

Accommodation train arrives from the south 6:25 p m.
Trains daily except Sunday.

LAKE SHORE & MICHIGAN SOUTHERN
[Fort Wayne Division.]

FROM NORTH.		GOING NORTH.
10 45 am—Ar.	—Cincinnati Ex...—	Lv.
	Detroit Ex..... "	4 40 pm
3 40 pm "	Detroit Express. "	11 30 am
5 20 pm "	Way Freight.... "	6 40 am

All trains daily except Sunday.

FT. WAYNE, CINCINNATI & LOUISVILLE.

FROM SOUTH.		GOING SOUTH.
9 10 pm—Ar—	..Ind. & Cin. Ex .	Lv—6 50 am
4 10 pm "	...Cin. & L. Mail... "	10 50 am
5 30 pm "	...Freight..... "	5 30 am
8 00 pm "	...Freight..... "	8 "

Trains daily except Sunday.

A. HATTERSLEY & SON
PLUMBERS
Steam and Gas Fitters.
—DEALERS IN—
GAS FIXTURES
Main Street, East of Clinton
Fort Wayne, Ind.
Brass Work Iron and Lead Pipe
Lift and Force Pumps,
Sheet Lead, Bath Tubs, Wash Bowls Rubber Hose, etc.
Old gas fixtures regilt, bronzed and made equal to new.

KANSAS LAND!
If you want a Large or Small Tract of Land, for a Home or for Speculation, write for a map of Hamilton County, Kansas. *120,000* acres on main line of Atchison, Topeka and Santa Fee R. R. to select from. Best soil for the growing of *FRUIT* and all kinds of grain, and the finest grazing land and stock country in the world. For sale on long time and easy terms of payment. Call or write to *820 Main Street, Kansas City, Mo.*
Feb 11-2m *E. H. DOBBS.*

D. D. WEISELL DENTIST
34 Calhoun St.
Offers a professional experience of over 25 years. april 23 1y

FRUIT HOUSE PRICES FOR '87

Quite a change has taken place in a great many goods the last sixty days, the tendency being in most cases upwards. This is the case, especially in Coffee and Dried Fruits, Sugars, Teas, Syrups, Spices and Tobaccos, have not advanced, but from indications they will. It will pay our customers to purchase liberally. We have just received forty hogsheads of choice New Orleans Sugar.

A nice yellow Sugar which we are selling at 4½c. This is the lowest price such sugars have ever been sold at.

Sugars—White, Brown and Yellow New Orleans.

No advance on them. Choice yellow, 5c; best standard A coffee white, 6c crushed, powdered and granulated, 6¼c; choice yellow New Orleans, 4½c.

NO ADVANCE ON TEAS,

Yet they will not likely remain at such low prices in the face of the large advance on Coffee. We continue to maintain our prestige in the Tea trade. Our trade has grown immensely in that line. People have no longer to send off to purchase their Teas. In order to save money we keep up the plan of buying in large lots of the importers and re-selling direct to our customers at a small profit, thereby saving to our customers the intermediate profits of jobber and wholesale dealer—which is not less than 10 to 20c.

Good, 15c per pound; choice, 30c; best, 50c. Imperial tea—Green, good, 30c; best, 50c, Gunpowder tea, 30c; best, 50c. Oolong or Black tea, 20c, 30c; best, 50c; Japan tea, 20c, 30c; best, 50c. Above prices on teas are the lowest on record and the best teas are of the highest quality—no better anywhere—the other grades are good, sweet, drawing teas and will please the most fastidious tea drinkers. Just give them a trial and satisfy yourself.

Coffee—Rio, Java and Roasted.

Best Rio coffee, 15c, per pound; best roasted Rio, 18c per pound; German coffee, 20c per pound; Housekeepers' Choice, 23c per pound; roasted Java, 25c per pound.

Foreign and Domestic Fruits, Prunes, Raisins, Currents, &c., &c.

Turkish prunes, 6c; figs, per pound, 10c; peeled peaches, 20c; dried cherries, 15; unpeeled peaches, 8c; dried raspberries, 30c; dried apples, 6c; dried blackberries, 15c.

Leghorn Citron, 22c; orange and lemon peel, 15c; Valencia raisins, 8c; best layer raisins, 12½c; Zantee currants, 8c; shelled almonds, 30c; seedless raisins, 10c.

Candies—Stick, Mixed and Bon Bons.

Pure stick candy, 10c; pure mixed candy, 10c; fancy toy candy, 20c, toy candies, 20c; Brazil nuts, 10c quart; almond nuts, 15c quart; mixed nuts, 15c quart; walnuts and filberts, 12½c quart.

Syrups---Maple and Sugar Syrups and New Orleans Molasses.

Pure Maple syrup, 70c a gallon; golden drips, 40c; Sorghum, 40c; New Orleans molasses, 30c; best, 50c. The sorghum is splendid and 10c lower than we ever sold it before.

WINES AND LIQUORS FOR MEDICAL PURPOSES.

Old 76, $2.50 per gallon; two years old, $1.75; one year old, $1.40 per gallon; new whisky, $1 and $1.25 per gallon; Port and Sherry wine, $1.25 per gallon; California wine, $1.25 per gallon; wines in bottles, 40c.

Machine Oils, Fish Oil, Lard Oil and Neatsfoot Oil, and Headlight Oil and Castor Oil.

Fish oil, per gallon, 70c; Neatsfoot oil, 80c per gallon; Lard oil, 70c per gallon; Machine oil, dark, 20c per gallon; Golden, 30c per gallon; Castor oil, $1.75 per gallon; Headlight oil, 12c per gallon.

Tobaccos and Cigars, Plug Tobacco, Smoking Tobacco and Fine Cut.

Bull Dog plug tobacco, 40c; Durham plug, 50c; Perfection plug, 35c; Hiawatha plug, 30c; Knights of Labor plug, 30c; Sweet Heart plug, 50c per pound. Fine cut, 25c, 50c; best, 75c per pound. Smoking, 18c, 20c, 25c; best Durham, 45c per pound. Choice cigars, $1.50 per box; good cigars, 60c and $1 per box.

25 Cents on the Dollar Saved at the
FORT WAYNE FRUIT HOUSE.

LAWRENCE, OSTROM AND CO.'S
Famous "Belle of Bourbon"

IS DEATH TO Malaria, Chills and Fever, Typhoid Fever, Indigestion, Dyspepsia, Surgical Fevers, Blood Poisoning

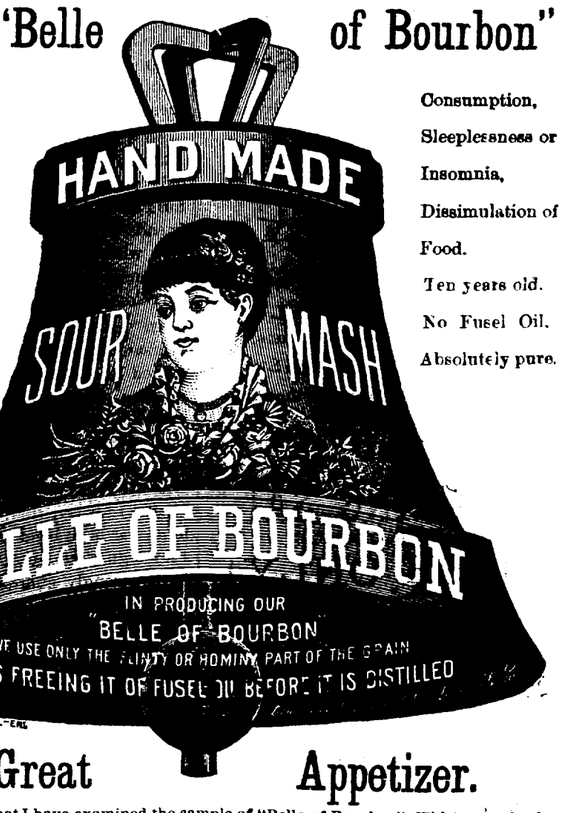

Consumption, Sleeplessness or Insomnia, Dissimulation of Food. Ten years old. No Fusel Oil. Absolutely pure.

The Great Appetizer.

This will certify that I have examined the sample of "Belle of Bourbon" Whisky received from Lawrence, Ostrom & Co., and found the same to be perfectly free from fusel oil and all other deleterious substances and strictly pure. I cheerfully recommend the same for family and medicinal purposes. J. P. BARNUM, M. D., Anylitical Chemist, Louisville, Ky.
For Sale by Druggists, Wine Merchants and Grocers everywhere. Price, $1.25 per Bottle.
If not found at the above, half dozen bottles, express paid, in plain boxes will be sent to any address in the United States or Canada on receipt of $6.
Lawrence, Ostrom & Co., Louisville. Ky
JULIUS NATHAN & CO., Agents. - - - Fort Wayne, Ind.
For Sale by DREIER BROS., W. H. PYKE and OTHERS
Dec. 18-1y.

THE NEW

SPRING STYLES!

ARE HANDSOME.

Our patrons will find

Every Department!

of our big store

FULL OF NEW GOODS.

=NEW=

Dress Fabrics!

— IN —

WORSTED AND

WASH GOODS!

Are pouring in daily.

THEY ARE CHEAP.

You who love to see beautiful things

Come and See Them.

We never find it any trouble

TO SHOW GOODS!

ROOT and CO.

Home Made Mince Meat!

SARATOGA CHIP POTATOES
FINE FRESH CANDIES,
FINEST BUNCH RAISINS,
NEW NUTS,
CANNED ASPARAGUS,
GOTHA TRAFFLE SAUSAGE,
PLUM PUDDING,
COOKING WINES.

Pyke's Grocery,

80 Calhoun Street.

Aug. 15-1y

JOS. H. BRIMMER

The Only Practical

SIGN PAINTER

Will give his special attention to fine

Sign and Picture Painting!

No. 7 Harrison Street.

April 15 1y.

FRANKS & WELLMAN

Undertakers and Embalmers,

Corner Main and Clinton Streets

We warrant our prices less than any-one else in the City. may31-1y

ANNUAL

CLEARING SALE

—FOR—

CASH ONLY!

We offer bargains in every department, as we wish to reduce our stock

$2,000!

The next twenty days to make room for

NEW GOODS.

One delivery wagon and two setes of harness for sale cheap.

H. N. GOODWIN & BRO.

126 Broadway.

Daily Sentinel.

TUESDAY, FEB. 15, 1887.

THE CITY NEWS.

Mrs. Geo. F. Felts is quite ill.

Mr. R. T. McDonald is at Philadelphia.

Hon. C. Bell is at home from Indianapolis.

Hon. Henry Monning is at Philadelphia.

Mr. T. B. Empie left yesterday for Danville, Ill.

Hayden & Douglass have removed their office to the Burgess block.

The pay car of the Pittsburg company will arrive here next Thursday.

Mr. Albert S. Bond and mother, Mrs. S. B. Bond, are at New York City.

Mr. and Mrs. J. A. Walter are rejoicing over the advent of a sweet girl baby.

Edward S. Smead, of this city, has just been granted a pension by the government.

Hon. T. P. Keator, editor of the *Gazette*, made a flying visit to Indianapolis yesterday.

Mr. Fred Beach, of the firm of Morgan & Beach, sustained a severe fall yesterday.

George Moore, of Huntington, fell from a load of hay Saturday and died Sunday morning.

Fred Bryton, who cancelled his date here, is playing a three-night engagement at Indianapolis.

Rev. D. C. Woolpert was at Wabash yesterday in the interest of the new Scottish Rite Masons.

Mr. H. P. Woolsey will have the R. Y. M. C. A. prayer meeting at his residence, No. 88 Lewis street, to-night.

Wm. Moellering et al. sue Ernest Vordermark on note and chattle mortgage for $200. W. P. Breen is attorney.

Trustees Daugherty, Bullerman and Hilbrecht left for Indianapolis last night to battle against a reduction of their salaries.

Mr. Wm. Bright and sister were summoned to New Castle, Pa., last night by a telegram announcing the illness of their brother.

The "Kings Daughters," of the Berry street church, will meet at the residence of Miss Ida Bates, No. 300 East Wayne street, this evening February 15, at 6:30 sharp.

Mr. John C. Peters has the plans for his new hotel on Columbia street, and will begin work on it as soon as Landlord Didlon removes from the old Tremont house.

Deputy United States Marshal Wilkinson arrested a Columbia street saloonkeeper yesterday for selling liquor without a license. The man produced his papers and was liberated.

Mrs. J. D. Leighty, wife of the Hon. J. D. Leighty, of DeKalb county, is in the city, the guest of her sister, Mrs. E. Philley. Mrs. Leighty is a sister of Mr. Harry Metzgar, the clever clerk of the circuit court.

A convention of Indiana florists has been called for the 22d inst., for the organization of a state society, the idea being to make it a branch of the National society of American florists. Mr. Willis Markey will represent Fort Wayne.

Yesterday the Fruit House received twenty sacks of Turkish prunes, the new crop, and have reduced the price to six cents per pound, two cents lower than the market price. They are cheaper than dried apples. See their advertisement in another column.

Miss Florence, the little daughter of Herman Nathan, of Chicago, ten years old, died last Sunday of a malignant form of diphtheria. The relatives and friends of Mr. and Mrs. Nathan, in this city, where they formerly lived, extend the deepest sympathy in their sad affliction.

An Associated Press telegram from Warsaw reports that Mrs. Dunham regained consciousness on Sunday and told the story of the murder of her husband and child. Her mind is now clear. She says that Plew is the murderer, and that he alone committed the horrible crime. This story is being carefully guarded for fear that it will incite the mob that have been waiting for proof of Plew's guilt to summary action. The jail is strongly guarded, and the sheriff says he will shoot the first man who enters to take Plew.

The Huntington *Herald* says: "A telegram was received in the city this morning by Mr. J. S. Provines, from George R. Henck, of Fort Wayne, stating that their daughter, Cecil, was dying. The little one had been ill for a few days, but it was not known here that the case was serious. Cecil was an exceedingly bright little girl, the joy and pride of her parents, and her death will be an aching void. In their sore affliction, the father and mother have the sympathy of all. Miss Allie Provines and brother, John, left for Fort Wayne on the noon train."

Some new cases of scarlet fever are reported from Irishtown.

Fred C. Boltz has secured the agency for the Havanna Lottery company, of Cuba.

John Gilbert sues Henry Wallick for $300. L. M. Ninde is counsel for the claimant.

The colored people talk of erecting a new brick church on East Wayne street, this year.

Mr. Wm. H. Harris, of the New York Life insurance company, and wife, are in the city.

Henry Lapp has taken out a permit to erect a one-story frame house on lot 47, Sweeney's addition, to cost $400.

The sewing society of the Emanuel Lutheran congregation will meet at the residence of Mrs. Wisner next Thursday.

Peter Gable struck Jacob Peters at the apple orchard saloon last night and the pugilistic business cost him $14.50 before Justice Ryan.

Louis Paul Bandelier et al. sue Chas. Bandelier et al. for the recovery of real estate. L. M. Ninde is counsel for the claimant.

Henry Steup yesterday purchased tax claims on property owned by Geo. Rauner, O. J. Lichtenwalter, A. S. Evans and Laura E. Cutchall.

Harmon Woehnker and Florence Snyder, Frank H. Teep and Ida Wyatt, John J. Poeppel and Louise M. J. Nahrwald have been licensed to wed.

John Nolan, of Lafayette street, will appear in Justice Ryan's court, to-morrow afternoon at 4 o'clock, to answer the charge of selling liquor on Sunday.

The pastor of the Berry street M. E. church desires to meet the official board of the church at the hour of 7:30 p. m. sharp, to-morrow evening in the library of the church. Please be prompt.

County Treasurer Dalman and Auditor Neizer yesterday completed the sale of city property delinquent for county taxes. To-day they disposed of the property delinquent outside of the city.

Fully $5,000 in approximation and smaller prizes in the Louisiana lottery were drawn through the Boltz agency last month. This makes a total of $20,000 cashed through the Fort Wayne agency.

Sarah Robinson, a woman reputed to hail from Fort Wayne, has had a prominent citizen of a Missouri town arrested for criminal assault on her and the authorities have written Capt. Hugh M. Diehl for her history.

The funeral of Cecil, the little daughter of Mr. George R. Henck, will take place from the family residence, No. 383 East Wayne street, at 2 o'clock to-morrow afternoon. The friends of the family are invited to attend without further notice.

The Fort Wayne natural gas company have purchased the derrick and paraphernalia used by Contractor Neely in sinking the gas wells here. The local company will soon begin to drive a third well in the east end, using the gas flame out there as a source of fuel.

In a series of resolutions the Business Men's Exchange last night indorsed the proposed transfer of the Lake Shore depot to the Nickel Plate passenger rooms, at the foot of Calhoun street. Considerable opposition to the change has been aroused on the north side. They, of course, want to hold the depot over there.

Frau Steinigar-Clark, of Berlin, will give a piano recital in the Masonic Temple, on Monday evening, February 1st. Her style, characterized by purity of taste and breadth of conception, places her among the few great pianists of the present day. Those interested in the art of music as a means of intellectual development will attend this recital.

The officials of the Pennsylvania company have issued circular letters giving instructions regarding the issueing of passes along their lines in anticipation of the inter-state commerce law, which goes into effect in April. The superintendents have been instructed to limit all passes issued to March 31. This is but the preliminary step towards doing away with passes. The officials are now considering what shall be the limitations of their orders, which will be put into effect April. 1. It is still a disputed point as to whether the families of employes will be entitled to passes. An official stated this morning that this and other questions could not be determined until the commissioners met and gave their interpretation of the new law. The employes themselves will be entitled to passes as heretofore. The Pittsburg *Cronicle* says: "The Pennsylvania Railroad company, which operates lines east of Pittsburg, has not issued circular letters in regard to passes. Said an official: 'I don't known that we will send out any such letters of instruction, as it is a question whether our road will come under the provisions of the new bill.'"

Our store will be open till nine o'clock the evenings of the 15 and 17th and Saturdays till ten o'clock.

14-3t SAM, PETE & MAX.

Remember that everything is sold at actual cost at the great cost sale of the Bankrupt Shoe Store. Only 4 days left to secure bargains.

Judge Chapin yesterday adjourned the superior court until Monday.

H. K. Parry, proprietor of the Hoosier shoe store, is at Bluffton.

Miss Cora McLaughlin and sister, of Cincinnati, are the guests of Miss Georgia Jean Fleming.

Rev. Mead. C. Williams, of Princeton, Ill., is the guest of his mother, Mrs. Jesse L. Williams.

Mr. Frank M. Leitz, of Chicago, is here with four liveried assistants; advertising Athlophoros.

Mr. F. M. Letts for several years the general western agent of the Athlophorous company, was in the city to-day.

George Angevine, another of the Sheldon church disturbers, came in today, and after George said guilty his papa paid Justice Ryan $18.

Hon. Wm. Fleming has obliterated all traces of the old Metropolitan theatre, on Calhoun street, and will rent the building for mercantile purposes.

Mr. Joe Derheimer tells us that the big steam dredge in the Eel River ditch is working in twelve feet of water near the Whitley county line.

R. L. Romy returned from Witchita, Kan., last evening where he has invested in real estate. He will return to that city about the 10th of next month.

Mr. A. L. Flack, of Tiffin, Ohio, one of the members of the firm manufacturing the wooden butter disk, with headquarters at Delta, Ohio, was in the city to-day, the guest of his friend O. L. Perry.

The entire membership and all the probationers of the Berry street M. E. church, are earnestly requested to be in the prayer meeting on to-morrow evening. Service begins at 7:30 sharp. Come and bring your friends.

Deputy Sheriff Clausmeyer yesterday arrested Charley Smith for stealing $120 from Fred Winter, who keeps a saloon at the corner of Montgomery and Lafayette streets. Justice France bound the young man over for trial on his own confession.

Hon. R. C. Bell this morning filed a petition in the circuit court, asking Judge O'Rourke to sanction the decision of the Cleveland circuit court giving Receiver Caldwell the right to purchase the rolling stock of the Nickel Plate road, heretofore leased, for $3,443,568.

Mr. George F. Seeley, formerly manager of the Newspaper Union in this city, contributes handsomely to the printers' benefit and type-setting contest. He sent Mr. Walt Tiger a check for $25, saying to apply $20 to the fund for the sick typo and devote $5 as a prize in the contest between the fastest jugglers in the city.

Dr. Geo. W. Loag this morning received information of the passage of the fee and salary bill in the house. Unless the senate changes the measure it will not apply to the present officers. It fixes the salaries of the county officers at $3,500 a year and provides a fair compensation for all the deputies save in the sheriff's office where the chief assistant is allowed but $900 a year. THE SENTINEL protests against this outrageous discrimination and calls on the Allen county senators to right the wrong.

A very pleasant time was had at the residence of Mr. and Mrs. Charles Getz, on the Bluffton road, last Wednesday evening. A party from town surprised them, it being the second anniversary of their marriage. Quite a number of valuable presents were received. About 12 o'clock a splendid supper was served with all the delicacies of the season. Progressive euchre, card playing and singing was the pleasure of the evening until the wee small hours, when the party left, wishing Mr. and Mrs. Getz much happiness and that they may live to celebrate their golden wedding.

Only 4 days left to secure bargains at the great cost sale of the
BANKRUPT SHOE STORE.

J. H. Young has just received a new line of watches and jewelry at 80 Calhoun street.

Before you buy even a shoe string, see the wonderful bargains you can get at the Massachusetts Shoe Co.

If you need any shoes go to No. 5 Keystone Block and get them at cost for a short time only.

15-4t A. NONNAMAKER.

Men's nobby congress shoes $1.75, worth $2.50.
Massachusetts Shoe Co.

Best Brand Fresh Oysters.
XXX., 14c can; Standards, 22c.
Large Selects, Frying, 30c.
FRUIT HOUSE.

If you would be happy and save some cash, buy your boots and shoes at the Massachusetts Shoe company.

ACADEMY OF MUSIC.

TWO NIGHTS ONLY.

Wednesday and Thursday, Feb. 17 & 18.

THE SHELLEY
WILD WEST COMPANY,

In their intensely interesting description of Western Life, and Mathew Harris' Specialty company in their great comedy creation, entitled

"Oddities."

Admission, 15, 25 and 35 cents. Reserved seats without extra charge at Woodworth's drug store.

STEWART

AND

HAHN

Will, on account of the wet weather, continue their special sale on table linens and towels for one week longer. To make it still more interesting, we also mark down all muslins, bleached and unbleached. Our embroidery stock, opened out on January 29, has stood the test of two weeks' comparison with others. The conclusion arrived at by all is that it is as we said it would be, second to none. It is thoroughly complete, from the cheapest to the finest goods. New goods arriving daily.

STEWART

AND

HAHN,

The Boston Store.

M. L. ALBRECHT

HAS REMOVED HIS

CARRIAGE FACTORY

From 106 West Main Street to the

CORNER OF MAIN AND BARR ST

Feb, 15 eod3w.

WANTED.

WANTED—The Am. Association desires a capable woman of good address to organize Home Associations in her district. Full instructions given. Salary $50 to $60 a month to commence. References.
AM. ASSOCIATION.
17d&w1mo P. O. Box 1,59', New York.

WANTED.—An industrious and earnest man to transact our business in his district. Good salary and permanent employment. References exchanged. E DEANGELIS, M'g'r Empire Mfg House, 27 Warren St., New York. 17d&w1mo.

AGENTS WANTED.—Ladies or gents, for a fast selling article. Seventy-five cents on the dollar. Call or address 196 Calhoun St. 1t

WANTED—An honest young man for a permanent position, with an old established firm as their representative in his own state. Salary to begin $70 per month. Reference exacted.
AM. MANUFACTURING HOUSE,
12 Barclay Street.

MONEY to loan on improved Real Estate. For particulars address "Box 1357," City 29-tf.

FOR SALE.

FOR SALE.—Mr. Louis Sausser offers for sale his saloon and fixtures at No. 184 Calhoun street. Good location. Poor health the reason for selling. 14-3t

FOR SALE OR TRADE—A house of 15 rooms with well and cistern; gas all through; in good condition; suitable for a boarding house; reason for selling, it is too large; also three oth r houses on Main street. Inquire of J. Dickerson, 19 Lafayette street. 27-tf

FOR RENT.

FOR RENT. The store room next door south of Spiegel's shoe store, on Broadway, in the heart of the business portion of that street. The store is in good condition. Shelves and counters are suitably arranged for any light business Terms very reasonable. Apply to D. Nestel.

FOR RENT—Two story brick house, No. 242 West Berry St. Inquire of B. D. Angell, 52 Calhoun St. 31-tf

LOST.

LOST.—Dog, a red Irish setter; answer to the name of Bird; with four white feet. The finder will please return to 134 Harrison street, and receive a liberal reward. 14-2t

THERE is more fashions in the city, but more stiles in the country.

Ladies' Skirts!

Having too large a number of Ladies' Skirts left after the Holidays we will offer them at the following low figures:

$2.25 Skirts now	$1.50
2.00 Skirts now	1.42
1.85 Skirts now	1.33
1.60 Skirts now	1.2
1.50 Skirts now	1.10
1.25 Skirts now	1.00
1.00 Skirts now	87
75 skirts now	58

These figures are below cost and it will be to the interest of everybody to see these goods before they are closed out. They will not last long at the prices we now quote them.

Globe Warehouse

58 Calhoun Street.

AMUSEMENT.

MASONIC TEMPLE.

J. H. SIMONSON ..... Manager
F. E. STOUDER ..... Treasurer

ONLY ONE NIGHT,

Saturday, February 19.

THE FAMOUS COMEDIANS,

LEON AND CUSHMAN,

In Edward E. Kidder's latest, merriest, funniest and best Musicial Comedy.

On The Stage,

Giving the audience a peep behind the scenes.

ONE BIG LAUGH.

Choice and sparkling music, new and brilliant songs and dances, our own special scenery and novel mechanical effects. A perfect Comedy Company.

Prices, 24, 50 and 75 Cents.

Reserved Seats on sale at Box Office Thursday, February 17th.

MADDEN & COX

—PRACTICAL—

Sanitary Plumbers,

STEAM & GASS FITTERS.

—DEALERS IN—

Sanitary Appliances, Water Closets, Bath Tubs, Wash Stands, Hydrants, Pumps, Sinks, Cesspools,

Aartistic Gas Fixtures,

73 Calhoun Street,

Fort Wayne, - - - - Ind.

aug 21-6m.

MEAT DOWN!

Boiling Meat	5c per lb
Roasts	6 to 9c per lb
Stakes	10c per lb
Sausage	8c per lb
Hams	12½ per lb

Lamb, Veil and Bacon, etc., at bottom prices at

HALLER'S MEAT MARKET.

66 South Calhoun street. jon20-tf

NOTICE OF DISSOLUTION.

The firm of Humphreys & Gerow, slate roofers, is this day dissolved. John Humphreys will continue said business, collect all the moneys due said firm and pay all debts of said firm.

Dated at Fort Wayne, Ind., Feb 5, 1887.

JOHN HUMPHREYS,
Feb. 6eow-6t. TELES D. GEROW.

The Fort Wayne Sentinel.

ESTABLISHED 1833. TUESDAY EVENING, FEBRUARY, 15, 1887. PRICE THREE CENTS

Silks! Silks! Silks

Raw silk quotations are from 15 to 20 per cent. above those ruling a year ago, and consequently, as prices of manufactured goods have not materially increased, the business is being done at the very lowest margins of profit to the manufacturers. But it is not unreasonable to expect, with continued firmness in the raw silk market—to which all indications now point—and the stand which the European manufacturers are making for higher prices, that an improvement in this respect must soon occur. Prices must be higher later in the season, but low prices will be continued by us until our present stock is sold. The best assortment in colored and black silks in the city, and at the lowest prices, can be found at

GEORGE DEWALD & CO.

Cor. Calhoun & Columbia

The Business Men's Exchange.

Capt. J. B. White presided at an important meeting of the Business Men's exchange last night. Mr. Frank Alderman and Mr. O. W. Tressolt were added to the board of directors and Mr. U. F. Wm. Meyer to the gravel road committee, and progress on the project of free gravel roads was noted. The charter of the New Haven gravel road expires in June and will not be renewed, thereby making it a free road. The exchange especially empowered Hon. C. F. Muller and Col. D. N. Foster to represent the exchange in urging and securing the passage of the bill locating the asylum for feeble minded children at Fort Wayne through the house. The exchange wired Messrs. Muller and Foster and Hons. W. H. Shambaugh, A. M. Darrach and B. F. Ibach, setting forth the justice of the Summit city's claims and the necessity of active work by the friends of Fort Wayne at the state capital, concluding by guaranteeing to bear all expense and the burdens incurred in bringing about a successful consideration of the measure referred to above.

The Weather.

WASHINGTON, Feb. 15.—Following are the weather indications:

Indiana, colder, fair weather.

Boots and Shoes for one week at cost. No. 5 Keystone Block.
15-4t A. NONNAMAKER.

Ham and Eggs Down.

Fresh eggs per doz, 18c.
Best Sugar Cured Hams per pound 11c.
FRUIT HOUSE.

The prices at the great cost sale of the Bankrupt Shoe store surprises every one. Everything in the store has been marked down to actual cost. Only 4 days more of the great cost sale.

Do you want cheap Boots and Shoes? If you want the cheapest, get them free from shoddy and paper. Every pair is warranted at

The Jacobs' SHOE STORE,
17 CALHOUN STREET.

Great alarm was yesterday created at Lancaster, Wisconsin, by flames in the new insane asylum, a frame structure which cost $28,000. Ninety-eight patients were safely taken out. The damage will not exceed $500.

Our $1.50 kid button for ladies wear are fully as good as any sold in the city for $2.
Massachusetts Shoe Co.

Our own make of mince meat and famous Lemon Cream Pies for sale at H. H. Barons' Confectionery. 15-2t

Men's double sole boots, just the thing for firemen, $1.50 per pair.
Massachusetts Shoe company.

Don't pay profits. You can buy goods at actual cost the next 4 days at the great cost sale of the Bankrupt Shoe Store.

New Orleans Sugar.

Choice Yellow New Orleans sugar, 4½c pound.
Best New Orleans molasses, 40c gallon; good, 30c.
FRUIT HOUSE.

Wednesday, Thursday, Friday and Saturday of this week, the last 4 days of the great cost sale at the Bankrupt Shoe Store.

HOOSIER NEWS.

The News and Gossip of the State as Telegraphed The Sentinel.

INDIANAPOLIS, Feb. 15.—At the opening of the senate yesterday Senator Huston offered the following:

Whereas, The senate provided, by resolution, for an investigation of our state benevolent institutions and appointed a committee for such investigation; and, whereas, the extent of said investigation is not clearly defined by said resolution; therefore,

Resolved, That the committee be instructed to make a most searching inquiry regarding the business management of the various benevolent institutions, and especially to inquire into and report as to the moral character, business capacity and especial fitness of those placed in charge of said institutions. Also, that the minority shall be authorized to employ for their use in the investigation both an attorney and stenographer.

Objections were made by the democrats, to the consideration of the resolution, raising the point of order that parliamentary usage did not recognize a majority and minority of a committee. Senator Johnson said he did not believe in the senate holding a separate investigation from that of the house, but since it had been ordered he believed in allowing the minority an opportunity to make a fair showing. He continued speaking at some length and a running debate sprung up between him and Senator Trippett, which became somewhat violent. The latter asked what authority the senator from Wayne had in intimating that there would be two reports from the committee, and Senator Johnson made a palpable hit by responding very forcibly that he had reason to believe that such would be the case, as the senator from Jackson and Jennings (Mr. Smith) had declared, on the floor of the senate, that the purpose of the investigation was to allow the democratic party to vindicate itself from the charges that had been made. Senator Trippett responded warmly, and he and Mr. Johnson continued, both talking at the same time and gesticulating with vigor. President Smith rapped repeatedly for order, and finally ordered both gentlemen to take their seats, which they failed to do promptly and he ordered the door-keeper to compel them to. That official started down to do this, but both the gentlemen took their seats, and Senator DeMotte, who attempted to speak and was ordered to sit down, did so with so much vigor as to break the chair and cause him to fall on the floor, which caused much laughter. The president decided the resolution out of order, and Senator Huston, speaking to a question of privilege, said that, appreciating the courtesy of the chair appointing him a member of the investigating committee, he must decline to serve. He had offered this resolution in good faith, because he believed that it would result in the discovery of important facts. He wanted investigation into the moral character of some men who were regarded as moral lepers throughout the state. Believing that the purpose of the alleged investigation was to whitewash the management, and, believing further, that he, as member of the minority of the committee, would not have a fair showing, he declined to serve.

President Smith took the floor and disclaimed the statement attributed to him of saying the purpose of the investigation was to vindicate the democratic party. What he had said was this: that in the other end of the capitol a partisan committee had been appointed for partisan purposes, to blacken the name and fame of the democratic party, and that the democratic majority in the senate should order an investigation in self defense, so that the truth and nothing but the truth might be brought out. This precipitated a political discussion between Senators Smith, Huston, Johnson and others, which was carnivorous and vehement. Senator Smith said that for the first time, the charge of moral leprosy had been made against the managers of this institution. Mr. Huston said he was individually and personally responsible for everything he said. Senator Smith, proceeding, said that the republicans were engaged last campaign in buying votes, and the republicans had not gained a senator nor representative that they didn't gain by the use of money. The political debate continued until after the noon hour, although there was nothing before the house. Mr. Smith in referring to the republican management of the hospital for the insane before the Rogers regime said it was run as a house of prostitution. The senate took a recess for dinner amid considerable confusion, with the understanding that Senator Huston should have the floor at the afternoon session. Gossip.

The senate yesterday refused to repeal the intimidation laws.

Mr. Van Slyke's bill making the pay of court bailiff's $2 per day and no more, was indefinitely postponed.

Mr. Jewitt's bill protecting Indiana railroad employes from garnishment outside of the state, was passed by the house.

The G. A. R. posts of the state have very generally petitioned for a soldier's memorial hall instead of the monument originally proposed.

The house passed a resolution instructing the Indiana congressman to vote for the passage of the dependent parent pension bill over the president's veto.

Governor Gray yesterday signed the labor bill requiring railroad companies and other corporations to pay their employes in cash at least every two weeks.

Hon. Charles F. Griffin, secretary of state, has attested the signature of Governor Gray to the election of Hon. David Turpie to the United States senate, and a copy of the official document is transmitted to Washington.

It is given out on apparently good authority, that the republicans have decided to delay the appropriation and loan bills until the democrats agree to go into joint convention to elect the trustees of the benevolent and penal institutions and other officials whose election is provided for every four years. The failure to do this will make it necessary for the governor to appoint, and his appointees will necessarily be democrats.

The following bills were ordered engrossed: Mr. Griffith's act to amend an act to incorporate the Western Mutual Life Insurance company. Mr. Reynold's bill repealing the telephone law. Mr. Gruson's bill authorizing the sale of swamp lands. Mr. Caven's bill authorizing board of school commissioners to issue bonds to fund present indebtedness. Mr. Morse's bill supplemental to an act concerning the city's streets. Mr. Hobson's bill to provide for the opening, vacancy and change of highways.

Senator Macy, for the select committee appointed to consider his own and Senator Barrett's election bills, reported in favor of a combination substitute. The new bill is a virtual copy of the Ohio election law, placing primary elections within the control of law; providing punishments for both the buyer and seller of votes at conventions and primary elections, prohibiting congregating at the polls, forbidding election-eerers from leading voters to the polls, and providing that central committees shall publish in a daily newspaper a notice giving the time and date of their party's primaries. The report of the committee was concurred in by the senate.

NEW BILLS:

Bills were introduced as follows yesterday:

By Senator Bryant: Concerning elections and contests.

By Senator Barrett: Providing for the appointment and pay of bailiffs of courts.

By Senator Bailey: To pay claims of Messrs. Fulmer & Seibert.

By Representative Fleece: To appropriate $10,400 to purchase 160 acres of land in Hendricks county for the reform school for boys.

By representative Jewett: To provide for the establishment of three appellate court districts in the state.

By Representative Garrison: An act relating to the drainage of wet lands.

WASHINGTON.

The Proceedings in Both Houses of Congress in Detail.

WASHINGTON, Feb. 15.—In the senate Mr. Jones, of Nevada, from the committee on finance, reported back the house amendments to the trade dollar bill, with the recommendation that they be non-concurred in. This was defeated and they were concurred in and a conference asked. Messrs. Jones, of Nevada, Morrell and Beck were appointed conferees on the part of the senate.

In the house Mr. Sanderson, of Iowa, called up the bill pensioning Mrs. Mary Logan, as the special order to-day.

The house committee discussed the fishery retaliation bills to-day.

The nomination of Capt. Adolphus W. Greeley, of the fifth cavalry, to be chief signal officer, with the rank of brigadier general, was made to-day.

A BIG BLAZE.

Ossian the Scene of a Destructive Fire Entailing a Loss of Something Like $10,000.

Last night, at Ossian, a thriving village in Wells county, some fifteen miles south of this city near the county line, a destructive fire broke out in G. A. Morton's store and residence, a two story frame building. There is no fire department in that town, nor have the people anything like a fire apparatus. Under these circumstances the populace was powerless and could but assist in removing furniture and fixtures.

The flames devoured Mr. Morton's store and most of its contents, leaped to Postmaster R. L. Seaton's home and eat everything he had in his house, while he was heroically removing the contents of the postoffice below which also fell a prey to the flames. The saloon of John M. Himbert, who is a Fort Wayne boy, with its contents, was also devoured. The furniture rescued from the burning buildings was badly scorched and the loss falls heavily on Seaton and Himbert who are not known to have any insurance. Mr. Morton's loss is $6,000, but he held an insurance policy of $3,000.

GOING UP HIGHER.

Messrs. Miller & Moritz Will Add Another Story to the Aveline House in the Spring.

There are substantial evidences of a boom in every line of business and Fort Wayne will make rapid strides forward during the present year. "Investments in Fort Wayne are as profitable as in Kansas City, Duluth or any place else," remarked a gentleman yesterday, "but we have not 6,000 real estate agents and an army of speculators like Kansas City to lie about our town."

Yesterday Mr. D. M. Miller, of the firm of Miller & Moritz, owners of the Aveline house, said to THE SENTINEL representative: "We have decided to add another story to our hotel this summer and increase our facilities and conveniences to an extent sufficient to place our house on a footing with any in the west."

Mr. Miller is a gentleman of few words, and when, with Mr. Moritz, an improvement is decided on, the public may expect something great. The Aveline house now is four stories high, and with another floor will present a magnificent, metropolitan appearance, such as the present proprietors can maintain in every feature of the hotel business.

FOREIGN NEWS.

Every Movement in the Old World is Indicative of War.

BERLIN, Feb. 15.—Count Schmattau has been appointed military attache to the German embassy at Brussels, a post long vacant. The appointment is regarded as a sign that importance is attached to the post.

PESTH, Feb. 15.—The Hungarian diet to-day appropriated 7,460,000 florins to supply equipments for the army.

Leaped to Death.

BUFFALO, Feb. 15.—A special from Suspension Bridge says that John Slever, a resident of that place, aged about seventy years, jumped into the rapids from the bridge, falling 190 feet, this morning.

Nickel Plate Affairs.

NEW YORK, Feb. 15.—A number of the first mortgage holders of the Nickel Plate road have taken steps to organize and fight the decision of Judge Jones in favor of the second mortgage holders.

A Big Failure.

GALVESTON, TEX., Feb. 15.—The wholesale dry goods and boot and shoe house of Block, Heinheimer & Co., has failed. Liabilities, $750,000.

THE OLD STORY.

Capital and Labor Warring for Supremacy—Determined Shoe Workers.

JERSEY CITY, Feb. 15.—Striking coal handlers and longshoremen at various towns along the New Jersey shore, have been refused work.

WORCESTER, MASS., Feb. 15.—The principal boot and shoe manufacturers at Spencer gave notice to their striking workmen a few days ago that they would open for business to-day. Yesterday the whistles blew and a few operatives went into a couple of the shops. Later in the day 2,000 strikers marched in a body to their shops and took away their tools.

SOUTH AMBOY, N. Y., Feb. 15.—A committee of striking coal handlers called upon the agents of the coal companies and asked upon what terms they would be restored. They were told that when they were wanted the agents would send for them and the new men would not be discharged. The special deputies are still guarding the docks.

A Big Horse Raiser Dead.

MONTLE, ALA., Feb. 15.—Captain Wm. Cottrell, the well known thoroughbred horse raiser and owner, died this morning after a long illness. He leaves a fine stable entered in two or three year old stakes for this season. They will be run under the supervision of Capt. W. H. Williamson.

Mr. H. G. Wagner's gray horse, valued at $200, died last night.

Col. F. N. Kollock, agent of the Union Line, leaves this evening for Indianapolis.

The washout on the Cincinnati, Wabash and Michigan railway, has proved more serious than was at first expected. The damage to the road will aggregate several thousand dollars.

President George B. Roberts, of the Pennsylvania railroad, has issued an order positively prohibiting the issuance of passes to others than actual employes of the road, on and after April 1, 1887.

At the Wabash railway shops at Decatur, Ill., nearly 100 men were discharged last week, and other points suffered in the same manner. Many who were retained were compelled to submit to a reduction in salary, in some cases amounting to 10 per cent.

Abraham Beers, the boy who left his home in Adams county in his sleep Wednesday night, returned next day. He knows very little of what occurred. He heard the clock strike twelve, went to sleep. When he awoke he found himself going into a barn at the house of his brother at Berne, south of Fort Wayne, a distance of eighteen miles, at 6 o'clock in the morning. Knowing then what had occurred, and that his family would be alarmed, he turned about and walked back. When he came into the large crowd of citizens who had organized for the search, he was exhausted, and cried bitterly at the trouble he had unconsciously made.

The gentleman with the "liar card" will please step forward and peruse the following from the Tacoma (Oregon) *Ledger*: "A man named Jordin while walking along the Puyallup railroad hearing a train coming behind, turned quickly around, falling across the track, which was on an embankment. Half of his body lay outside of the rails, and in an instant he would have been cut in two, but by a quick move he threw his heels in the air, his head and shoulders lying against the embankment. When the train had passed he got up and found that the wheels of the cars had taken the seat of his breeches out as artistically as a journeyman tailor could have done. After feeling of his limbs and finding them whole, he got up and walked home."

Men's Rubber boots. Good ones. Cheapest in the city.
MASSACHUSETTS SHOE CO.

The great cost sale of the Bankrupt Shoe Store will continue the balance of this week, only 4 more days left to secure bargains.

The Jacobs' SHOE STORE,
17 CALHOUN STREET.

Everybody buys at the Massachusetts Shoe company.

The best dollar spectacle in the city at J. H. Young's, 80 Calhoun street. 2t

THE MARKETS.

NEW YORK, Feb. 15.—The stock market opened rather heavy, though changes from last evening's figures were for insignificant fractions either way.

Money easy at 3½@4 per cent.

NEW YORK, Feb. 15.—Wheat opened a shade better, but later declined ½@1c lower, leading to a moderate demand; 2 red, Feb., 81½c. Corn, 1@½c lower and dull, at 48@49½c. Oats, steady and fairly active, at 37@42c. Pork, firm; now mess, $14.50. Lard higher and strong at $7.10. Butter, quiet and barely steady at 12@28c. Eggs, 18c. Sugar, steady; crushed, 6½@6¾c.

CHICAGO MARKET.

CHICAGO, Feb. 15.—Wheat, lower at 78½c. Corn, lower at 34½c. Oats, dull and lower at 24½c. Rye, 52c. Barley, 50c. Flaxseed, $1.08. Whisky, $1.18. Pork, easy at $14.05. Lard, steady, at $6.85.

LOWRY VS. WHITE.

The Contest for the Congressional Plum to Begin in Earnest February 28.

Last evening Hon. Robert Lowry handed to Sheriff DeGroff Nelson the following summons:

UNITED STATES OF AMERICA, } ss
STATE OF INDIANA, }

To Degroff Nelson, Sheriff of Allen County.

You are hereby commanded to summon Barney Hutker, Edward Heath, Samuel Boger, Ira Grubb, Frank Schurm, Dr. H. E. Adams, John McIntosh, Phillip Neff, Jasper W. Jones, John Kline, J. B. Emerick, Thomas Greer, Daniel Swank, Charles A. Leiter, Edward Finan, Henry F. Bullerman, Edward Bly, J. H. Steihorn, John Koehler, John Wilkinson, William Smith, J. B. Robinson, J. J. Essig, John W. Lipes, George Zurbuck, Bartholomew Dowling, John M. Taylor, John Madden, Joseph Burrier, John R. Knapp, J. F. Kayser, Samuel D. Sleid, J. D. McHenry, Milton Thompson, Thomas Craig, Omich Bird, Victor H. Mueller, Charles W. Lindsey, Edward H. Parker, John C. Hunter, Dr. Hiram C. McDowell, Victor Cavelier, Henry Linker, Henry Hartman, Frederick W. Geisking, Frank Felt, Edward Beckman, to be and appear before me, the undersigned, a notary public, at the law office of Spencer & Jenkinson, 33 Calhoun street, in Fort Wayne, in said county of Allen, on Wednesday, the 23rd day of February, 1887, at 8 o'clock a. m., then and there to testify in behalf of the contestant in the contested election case of Robert Lowry against James B. White, for the office of representative from the state of Indiana, for the Twelfth congressional district of said state, and herein they shall fail not at their peril.

The document is signed by James E. Graham, a notary public, and before him depositions are to be taken. The service of the notice of ineligibility, the charges of bribery and the question of Capt. J. B. White's citizenship are to be considered and evidence bearing on all the issues will be solicited. Captain White will forego an anticipated trip to Indianapolis and Washington, and it is probable that Judge Lowry will remain in the city pending the contest. Judge Lowry's present term expires March 4 next, and both sides must have their evidence in shape and presented to the house by that date.

Councilman John Wessel put a new safe in his place of business to-day. Charley Ryan moved the iron vault.

The Windsor dramatic company will play at the Academy all next week. Thursday and Friday next a wild west show holds the boards.

About thirty feet of the foundation under the French brewery is washed out. Charles Kramer's farm, near the paper mill, and all under wheat, is ruined. Last year Mr. Kramer cut 1,000 bushels of wheat from the land.

Daniel Grube died at Liberty Mills, Wabash county, Thursday afternoon. He was in reduced circumstances, but a short time before he died he made bequests amounting to $250,000. His beneficiaries, however, are not quite sure that they will receive any portion of the sum. A few weeks ago Mr. Grube received word from a friend in Europe stating that one of his relatives had just died and left him a quarter of a million. The old man, having claimed all his life that he was of noble and wealthy parentage, and once sent a man to Europe to get the fortune. He had a premonition that he would die before the money was delivered to him, and in reality worried himself to death about the matter.

Timely Advice.

As cholera is expected this summer, all should take a necessary preventative. Care should be taken to keep your feet perfectly dry. This can be attained by buying only reliable warranted Boots and Shoes at The Jacobs' Shoe Store, 17 Calhoun street.

Cheapest Shoe store in Indiana.
MASSACHUSETTS SHOE CO.

A few persons wishing good day board can have the same at Barons' dining room, 116 Calhoun street 2t

At cost! At cost! Boots and Shoes at cost for one week. No. 5 Keystone Block. A. NONNAMAKER.
15-4t

Men's Congress shoes $1.
MASSACHUSETTS SHOE STORE.

Jersey sweet potatoes down to 25c per peck.
FRUIT HOUSE.

Only 4 more days of the great cost sale at the Bankrupt Shoe Store.

Get your watch repaired by J. H. Young and save money. All work warranted. 80 Calhoun street. 2t

OH! MY BACK

Every strain or cold attacks that weak back and nearly prostrates you.

BROWN'S IRON BITTERS

PHYSICIANS AND DRUGGISTS RECOMMEND IT.

THE BEST TONIC

Strengthens the Muscles, Strengthens the Nerves, Enriches the Blood, Gives New Vigor. Dr. J. L. Wyman, Fairfield, Iowa, says: "Brown's Iron Bitters is the best. I've medicine I have known in my 20 years' practice. I have found it specially beneficial in my practice of physical exertion, and in all debilitating ailments that bear on health on the system. Use it freely in my own family."

Mr. W. F. Brown, 355 Main St., Covington, Ky., says: "I was completely broken down in health and troubled with pains in my back. Brown's Iron Bitters entirely restored me to health."

Genuine has above Trade Mark and crossed red lines on wrapper. Take no other. Made only by BROWN CHEMICAL CO., BALTIMORE, MD.

NEW ADVERTISEMENTS.

FARMS on James River, Virginia, in *Claremont Colony*. Illustrated circulars free. J. F. MANCHA, Claremont, Virginia.

WORK *FOR ALL*. Permanent employment given to energetic men and women everywhere. $20 a week and expenses paid. Samples worth $5 and all particulars sent free. Address at once P. O. VICKERY, Augusta, Maine. Don't miss this chance. Write today.

DEAFNESS its causes, and a successful CURE at your own home, by one who was deaf twenty-eight years. Treated by most of the noted specialists without benefit. Cured himself in three months, and since then hundreds of others. Full particulars sent on application. T. S. PAGE, No. 41 West 31st St., New York City.

KASKINE

(THE NEW QUININE.)

No Bad Effect
No Headache
No Nausea
No Ringing Ears
Cures Quickly
Pleasant, Pure

A POWERFUL TONIC

that the most delicate stomach will bear.

A SPECIFIC FOR MALARIA, RHEUMATISM, NERVOUS PROSTRATION,

and all Germ Diseases.

Bellevue Hospital, N. Y.:—"Universally successful."

St. Francis Hospital, N. Y.:—"Every patient treated with Kaskine has been discharged cured."

The U. S. Examining Surgeon, Dr. L. R. White, writes: "Kaskine is the best medicine made."

Dr. L. M. Gleason, 230 East 123d St., New York City, has cured over 200 patients with Kaskine after quinine and all other drugs had failed. He says: "It is undoubtedly the best medicine ever discovered."

Prof. W. F. Holcombe, M. D., 54 East 25th St., N. H., finds Prof. in N. Y. Med. College writes: "Kaskine is superior to quinine in its specific power, and never produces the slightest injury to the hearing or constitution."

Rev. Jas. L. Ha l, Chaplain Albany Penitentiary, writes that Kaskine has cured his wife, after twenty years suffering from malaria and nervous dyspepsia. Write him for particulars.

Thousands upon thousands write that Kaskine has cured them after all other medicines had failed. Write for book of testimonials.

Kaskine can be taken without any special medical advice. $1 per bottle. Sold by druggists, or sent by mail on receipt of price.

THE KASKINE CO.,
14 Warren St., New York.

BENSON'S POROUS PLASTERS

Winter Exposure Causes Coughs, Colds, Pleurisy, Rheumatism, Pneumonia, Neuralgia, Sciatica, Lumbago, Backache and other ailments, for which Benson's Capcine Plasters are admitted to be the best remedy known. They relieve and cure in a few hours when no other application is of the least benefit. Endorsed by 1,000 physicians and druggists. Beware of imitations under similar sounding names, such as "Capsicum," "Capsicin," "Capsicine."

Ask for Benson's and take no others. Examine carefully when you buy. All druggists. SEABURY & JOHNSON, Proprietors, New York.

VIRGINIA FARMS & MILLS For Sale & Exchange. FREE Catalogue. R. H. CHAPPIN & Co., Richmond, Va.

AGENTS WANTED (samples free) for DR. SCOTT'S beautiful ELECTRIC CORSETS, BRUSHES, BELTS, etc. 200 per cent. profit. Exclusive territory given. Satisfaction guaranteed. DR. SCOTT, 841 Broadway, N. Y.

PARKER'S HAIR BALSAM

Its popular favorite for dressing the hair, restoring color when gray, and preventing baldness. It cleanses the scalp, stops the hair falling, and is sure to please. 50c. and $1.00 at Druggists.

HINDERCORNS.

The safest, surest and best cure for Corns, Bunions, etc. Stops all pain. Enables the tender-footed to walk easy. 15c. by mail. Hinder & Co., N. Y.

Agents Wanted

One man bought our $3.00 machine and cleared over $7000 cash. A boy bought our $3.00 machine and made $500. This is a big chance in any town or city. Send 10c. addressed 2 stamps for a list of samples. KELSEY & CO. Meriden, Conn.

CONSUMPTION

I have a positive remedy for the above disease; in the worst cases, and of long standing it cures beyond a doubt. In order that sufferers may test the efficacy of this medicine, I will send TWO BOTTLES FREE, together with a VALUABLE TREATISE on this disease, to any sufferer. Give Express and P. O. Address. DR. T. A. SLOCUM, 181 Pearl St., N.Y.

Nov. 17-d&w-6mo.

The Fort Wayne Turnverein will give a grand masquerade ball at the Turner hall, on Tuesday evening, February 22.

The Sentinel

PUBLISHED EVERY EVENING

THE SENTINEL BUILDING.
NO. 107 CALHOUN ST
FORT WAYNE, INDIANA.

DELIVERED BY CARRIERS FOR TEN CENTS A WEEK.

MAIL SUBSCRIPTION FOUR DOLLARS & EIGHTY CENTS A YEAR, PAYABLE IN ADVANCE.

THE SENTINEL IS THE ONLY EVENING PAPER IN FORT WAYNE THAT IS A MEMBER OF THE ASSOCIATED PRESS.

THE WEEKLY SENTINEL,
PUBLISHED EVERY WEDNESDAY MORNING.
ONE DOLLAR A YEAR.
CORRESPONDENCE CONTAINING IMPORTANT NEWS SOLICITED.
ADDRESS ALL LETTERS AND ORDERS TO
E. A. K. HACKETT,
FORT WAYNE, IND.

Daily Sentinel

OFFICIAL PAPER COUNTY AND CITY.

TUESDAY, FEB. 15, 1887.

It is said that a ladies' mining exchange is shortly to be established at St. Louis, where stocks will be sold on margins. The establishment will be a ladies' club as well as a mining exchange. Those who do not speculate may simply spend the time in gossiping or amusing themselves in such way as may please them. There will be card rooms, billiard rooms, reading rooms, and all the accessories of club life.

With reference to the submarine boat so much talked of recently, the *English Mechanic* points out that the idea is old, for in the reign of James I, a Dutchman, named Drebbel, constructed ted a boat which traveled under the surface of the Thames. Since then many submarine vessels have been designed, but none of them as yet accomplished what has been done by Prof. Trck's Pescemaker in the Hudson River, New York. That vessel apparently dives with ease, and returns in the surface as desired. A very powerful submarine vessel is being built to the designs of Mr. Nordenfelt, with engines of 1,300 horse power, and it will probably be ready for trial in Southampton water in the spring.

During the past summer rattle and other kinds of snakes were very abundant in Farrington township, Jefferson County, Ill., and the people in that vicinity were greatly annoyed by them. Recently Mr. James Short discovered among the rocks on a neighbor's farm the den in which these reptiles burrow. An organized raid was made upon them, and the party, by the aid of blasting-powder, captured and killed over 250, most of them rattlesnakes, the remainder being black and chicken snakes. They were all large, one having fifteen rattles and measuring five inches in diameter. When uncovered by blasting away the rocks, the snakes were in a comatose condition, and were easily destroyed. The neighbors propose to keep up the fight till the bottom of the den is reached and all the reptiles are dismatched.

A characteristic story of Gen. Logan is told by Senator Cameron. Their public career ended temporarily March 4, 1877, one as Senator, the other as Secretary of War. Shortly after Don Cameron ceased to be a member of the Cabinet his father resigned as Senator and the son was elected to fill the vacancy, taking his seat at the special session of Congress in October, 1877. He met General Logan in the Capitol, asked him what he was doing, and said he regretted he was not in the Senate. "I am doing," said the General, "precisely what I would be at if I was a Senator. I am an attorney and claim agent." The answer puzzled Cameron, who thought members of Congress were forbidden by law to engage in the prosecution of claims against the Government. "Oh! I see what bothers you," said Logan. "You want to know how I could do it when I was a Senator. Then I attended to other people's business for nothing. Now I am compelled to do it for a living."

The physicians of the Polyclinic Hospital of New York have just removed a tumor from a young man's brain. The physicians before the operation learned that when two years old the young man had fallen from a fence and had a corn stalk driven through his skull. The hole, however, had in course of time filled up with bony matter. The young man had frequent fits, periods of hysteria, had developed paralytic symptoms and began to show a morbid suspicion of people. The physicians having decided that the trouble lay in the brain, learned of the accident in childhood, found the scar of the wound, placed the patient under the influence of ether, cut a piece out of the skull at the scar, found the tumor growing in the brain and removed it. In its center was a splinter of bone. The tumor was pear-shaped and two inches in diameter where widest. It took an hour to remove it. The patient has almost completely recovered and shows none of his former symptoms.

The heart of the editor of the Punxsutawney *Spirit* was rejoiced recently by meeting a young English lad. We let the editor tell the tale himself: Although he was a tramp and a beggar he was one. "Where are the cook novens?" he asked as he swallowed the last drop of his fourth cup of coffee and arose from the table. Upon inquiry he admitted that he was going to sleep there. He had been in America five weeks, he said, and had not enjoyed the luxury of a bed since he arrived, although the weather was very cold. "How do you like this country?" we asked. "I likes it better than the ould country," he said, "because there are too many people over there." The last remark opened the flood gates of our sympathy. We had never before heard an Englishman admit that there was any imperfections whatever about old Britain. And here was a youth who had been hungry and cold and penniless ever since he landed upon our shores, confessing that he liked America better than England.

A brave and skillful act was performed by a coachman in Philadelphia the other day. The coupe was going eastward on Chestnut Street when one of the horses becoming frightened, and his impulse of terror apparently communicating itself to the other, both dashed off at a furious pace. The driver soon saw that the horses were wholly beyond his control, and that he could not hope to stop the runaways. He therefore, as the coupe neared the corner of Nineteenth and Chestnut Streets, braced himself for the shock, and, throwing all his strength upon first one rein and then the other, steered the horses full upon the lamp post at the southwest corner, and swung them around it so as to strike the carriage just at the right point to snap the pole short off, detaching the horses at one blow from the vehicle, and then dropping the reins he let them run. All who saw the brave fellow's action were filled with admiration at the courage, determination, and skill with which the driver accomplished the feat that saved the lives of two ladies under his charge. The horses were soon stopped, and the vehicle beyond the breakage of the pole and the shattering of the plate-glass windows, sustained no damage except a few scratches.

An "expert sandbagger" named Kent has just been sent to the penitentiary from Chicago, and gave a reporter some points on his business before going. "Winter is the proper time for going bagging," said Kent a few days before he went to State prison. "It is the only time in which the work can be done safely, and the night must also be dark. Your man must be picked out early in the day, and you must know the route he takes to his home. Of course he is handled up. Men going home after dark—business men—are like cows going home to be milked; they take the same path all the time. See? Well, what's the matter with lein' in an alley-way when he is about to pass? If you want to be successful you must wear rubber shoes, then you can sneak up when his back is turned and do him. He's stunned for a couple of minutes, and gives you time to go through him. He doesn't know who struck him, an' the chances are two to one that you'll escape. But never soak the stuff; that's how I was caught." The only way to escape a collision with a sandbagger is to provide yourself with a 44-caliber revolver and take the middle of the street when going home or to work at a late hour. Mr. Kent has prescribed this rule, and his authority cannot be questioned.

The recent improvement in Emperor William's health is due to the fact that since his return to Berlin he has become much more amenable to the wishes of his physicians, says the London *World*. He does not now expose himself to cold weather as he has hitherto insisted on doing; he sleeps in a warm room instead of having his apartments arranged as if he were a robust subaltern in a barrack; and he no longer lives by clockwork. The Emperor till recently never either ate or drank except at certain specified hours, when he indulged his appetite in a very reckless way. But now his Majesty takes some kind of food every two hours, such as a very strong beefte, eggs I eaten up with wine tokay and cream, coffee, and isinglass. The Emperor's great meal had always been supper till this autumn, and most of his recent illnesses have arisen from indiscretions at table. He delighted in lobsters in every shape and form, especially hot, with a rich sauce, and washed down by copious draughts of Rhine wine. Another favorite dish was crawfish soup, and also the Russian batwinia, a cold fish soup, in which beer, cider, rancid herrings, and salt cucumbers are ingredients. The Emperor was also fond of veal stewed with cloves and cinnamon, and of pork stewed with nutmeg and marshmallow; while a frequent sweet was a large sponge-cake well steeped in rum. The physicians are of the opinion that his Majesty may now live for some years longer, unless there should be very cold weather.

The popular blood purifier, Hood's Sarsaparilla, is having a tremendous sale this season. Nearly everybody takes it. Try it yourself.

LAGER BEER.

Three Hundred Per Cent. Profit in a Glass of Beer—Brewers' Gain.

[New York Sun.]

A literary beer seller in Chambers street, not a mile from the fire house, insisted on treating two friends yesterday. They protested that in giving them a free luncheon of bean soup he had done enough to maintain his character as a host. But he persisted.

"Fill these ponies, John," said he, adding: "Now those three little glasses that I give away (and one of them, you observe, is going to myself) don't strain my generosity very hard. Let me prove that a saloon keeper can afford to treat. Lager beer costs me nine cents a quart, without froth. These three little glasses hold each about one-eighth of a quart, mainly froth, so that this treat costs me three-eighths of nine cents, or three and thirty-one hundredth cents."

This beer seller had previously sold those customers three ponies apiece, or six ponies of the same size, costing him 12½ cents, for 30 cents, and a cigar at 10 cents, which he bought for 4½ cents, or $45 a thousand. Profits such as these account for the fact that when the average pugilist wins a fight, or a nowaboy jumps from the Brooklyn bridge, or a negro minstrel manages to save $1,000, each at once establishes a saloon.

There used to be a oaterer who rented the bar privileges on certain Coney Island boats. He let new light on the subject in conversation with a *Sun* reporter. Said he: "I pay $2 for a *viertel*, or quarter barrel, of lager, and it holds about ninety glasses of beer, or the equal of $4.50 to me at five cents a glass. That would be a profit of only $2.50, or 125 per cent., which with the expenses deducted would not be enough. Therefore my orders to the bartenders on each boat are that they must get 150 glasses out of each keg, and turn in $7.50 to me. You notice I do not speak of anything more than the expenses. I say nothing about knocking down by the bartenders. After they have turned in what I want they can knock down all they please. Get 150 glasses out of each *viertel*, I say, or you can't work for me. I don't care if they squeeze 200 glasses out of a keg."

In the old days when substitutes for malt and hops, and the original winter processes of beer making were first crudely established, it was always reckoned that a beer brewer's profit was a dollar on each barrel he turned out. Since then the adulteration, or rather the complete revolution in beer brewing processes and ingredients, has greatly lessened the cost of production; but, on the other hand, intense competition and the spending of large sums in treating, showy signs, and in secret rebates to large customers has prevented the increase of the profits. They still remain at a dollar a barrel, or a little more than $6,000,000 in New York, Newark, and Brooklyn, divided among eighty brewers.

The engagement of the son of Senator Hearst of California and Miss Eleanor Calhoun is announced, and they will be married in the early spring, says a Washington correspondent. This is the young lady who omitted to marry the Hon. Fred H. Winston on an American man-of-war in the Golden Horn while the latter was on his way to Persia. She is a granddaughter of John C. Calhoun, the great nullifier, and she hails from Carolina, although she has been long abroad. Mr. Winston met her in England, and became engaged to her there after a short acquaintance. She was studying for the stage at that time, and has since made her debut in London with more or less success. It is supposed that her ambition to shine at an Oriental court inspired Mr. Winston to seek the Persian mission, and the commission as Brigadier General in the Illinois State Guard. For some reason or other she threw him over, and the programme to have the marriage performed by "Sunset" Cox on the man-of-war in the Bosphorus was abandoned. Young Mr. Hearst has been a follower of the somewhat fickle young lady for several years, and when the Winston affair was on he mourned dreadfully.

"Oh! I wouldn't bother about all that. Cure your neuralgia with Salvation Oil. Price 25 cents.

Lovers of honey will be gratified to learn that Dr. Bull's cough Syrup is a much sweeter article and much better for a cough. Price 25 cents.

The lower portions of Elkhart are flooded, owing to the rise of the St Joseph and Elkhart rivers, which are now higher than ever before known. A number of manufactories have been compelled to close down.

Use Dr. Pierce's "Pellets" for constipation.

How to Gain Flesh and Strength

Use after each meal Scott's Emulsion; It is as palatable as milk and easily digested. Delicate people improve radidly with its use. For consumption, throat affections and bronchitis it is unequalled. Dr. Thomas Prim, Ala., says: I used Scott's Emulsion on a child eight months old; he gained four pounds in a month.'

The Late Mrs. Elizabeth Davis.

Mrs. Elizabeth Davis, whose death occurred Jan. 6th, of which a brief notice in this paper was given, was born in Pennsylvania, Lancaster county, March 20th, 1812. Moved in 1844 with her husband and family to Ohio and from thence in 1851 to Allen county, Indiana, Springfield township; and from here in 1859 to St. Joseph township. She and her son, Samuel Davis, with whom she made her home since the death of her husband, which took place in 1871, moved the 17th of August last, to the city of Fort Wayne, on Nelson street, No. 74, at which place she resided until her death. She was a consistent Christian of the United Brethren church for many years. Her heart was always touched with the appeals of the poor. Her death was a falling into sweet sleep in Jesus. For several days before she passed from earth, she would frequently shout glory, and said that she would soon be where there is no disease or pain. Her earnest desire was that her children should meet her in her Father's mansion above. She leaves six children to mourn her loss. Her oldest daughter and child, Sarah Caylu, lives in Ligonier, Noble county. Her husband is a retired farmer, and well off. Elizabeth Hadley, her second child, lives in Springfield township. Her husband is a farmer and highly respected, they have also an abundance of this world's goods. Her third child, Samuel Davis, still resides in the city and will for a short time. He has taught many terms of school in said St. Joseph township and was one of its most honest and respected citizens. He has had the care of his venerable mother for many years. The fourth child, Caroline Spraw, lives in Chicago, her husband is an engineer on a railroad. Eliza Davis, the fifth of the children, lives in Kansas, Pratt county. His occupation is teaching school and farming. Almira Waltke, the youngest of the family, lives in the city. Her husband is a miller and one of the most faithful hands that J. B. Mouning has employed in his mill. The family is highly respected and has many friends and relations residing in the city and the county outside of the city and in the counties of Noble, DeKalb and Wells. Her last will and testament, after the funeral expenses and all just debts, and the expense of her last sickness is paid, gives her son, Samuel Davis, over and above his equal share with the rest in the estate, $700. Her son Eliza Davis, a certain half lot in Arche's addition to the city of Fort Wayne. The residue of the estate is divided equally among the six children. Her son Samuel, she appointed as the executor to settle up the estate.

A Well Known physician is authority for the following: "In New York recently, in a club composed of physicians and surgeons, a discussion arose about several proprietary medicines and their use personally and in practice by physicians and surgeons. To test the matter one of the doctors sprung to his feet and cried: 'Let every one who has not used or prescribed Pond's Extract in the last month hand.'" Only three hands went up.

Joseph Taylor a leading merchant of Logansport, died Tuesday night.

No safer remedy can be had for Coughs and Colds, or any trouble of the Throat, than Brown's "Bronichial Troches." Price 25 cents. Sold only in boxes.

Abraham Bears, of Decatur, a fifteen-year-old sleep-walker, wandered from home at night, and cannot be found.

When Baby was sick, we gave her Castoria,
When she was a Child, she cried for Castoria,
When she became Miss, she clung to Castoria,
When she had Children, she gave them Castoria.

LADIES, is life and health worth preserving? If you think so, use Gilmore's Aromatic Wine.

GIVE YOUR CHILDREN, for Coughs and Colds, Croup Whooping Cough and Hoarseness, Gilmore's Magnetic Elixir.

REV. E. J. WHITNEY, of Clarksville, N. Y., says Gilmore's Aromatic Wine for Female Weakness, stands without a rival.

IMPOTENCY in Man or Woman cured by Gilmore's Aromatic Wine.

READ THESE FACTS—It may save your life—Gilmore's Aromatic Wine cures suppressed menstruation and painful monthly sickness.

For sale by Dreier & Bro's, and H. G. Gumpper.

The Usual Treatment of catarrh is very unsatisfactory, as thousands of despairing patients can testify. On this point a trustworthy medical writer says: "Proper local treatment is positively necessary to success, but many, if not most, of the remedies in general use by physicians afford but temporary benefit. A cure certainly cannot be expected from snuffs, powders, douches and washes." Ely's Cream Balm is a remedy which combines the important requisites of quick action, specific curative power with perfect safety and pleasantness to the patient.

Advice to Mothers.—Mrs. Winslow's Soothing Syrup should always be used when children are cutting teeth. It relieves the little sufferers at once; it produces natural, quiet sleep by relieving the child from pain, and the little cherub wakes as "bright as a button." It is very pleasant to taste. It soothes the child, softens the gums, allays all pain relieves wind, regulates the bowels, and is the best known remedy for diarrhœa, whether arising from teething or other causes. Twenty-five cents a bottle.

Jan. 19-eod&wly.

25¢ A BOTTLE SALVATION OIL KILLS PAIN

"The Greatest Cure on Earth for Pain." Will remove more quickly than any other known remedy: Rheumatism, Neuralgia, Stiffness, Stiff Neck, Bruises, Burns, Scalds, Cuts, Lumbago, Pleurisy, Sores, Frost bites, Sprains, Quinsy, Sore Throat, Backache, Wounds, Bites, Stings, Toothache, Sprains, etc. Price 25c. a bottle, sold by all druggists. Caution.—The genuine Salvation Oil bears our registered Trade Mark, and our signature. A. M. Speer & Co., Sole Proprietors, Baltimore, Md., U. S. A.

Dr. Bull's Cough Syrup will cure your Cough at once. Price only 25 Cts. a bottle.

J. C. PELTIER,
UNDERTAKER AND EMBALMER,
17 W. Wayne St.
Telephone No. 174.
May 22 1y.

Geo. R. Bowen.
Plumbing,
Steamfitting,
Sewering.
Particular attention given to
Sanitary Plumbing and Sewering.
Bath Tubs, Boilers, Water Closets, Sinks, Hydrants, Yard Hose, Brass Trimmings for Engines, Etc.
NO. 110 CALHOUN ST.

GOLD MEDAL, PARIS, 1878.
BAKER'S
Breakfast Cocoa.
Warranted *absolutely pure Cocoa*, from which the excess of Oil has been removed. It has *three times the strength* of Cocoa mixed with Starch, Arrowroot or Sugar, and is therefore far more economical, *costing less than one cent a cup*. It is delicious, nourishing, strengthening, easily digested, and admirably adapted for invalids as well as for persons in health.
Sold by Grocers everywhere.
W. BAKER & CO., Dorchester, Mass.

Maverick National Bank,
BOSTON, MASS.

CAPITAL - - - -	$400,000
SURPLUS - - - -	400,000

Accounts of banks, bankers and corporations solicited.

Our facilities for collections are excellent and we re-discount for banks when balances warrant it.

Boston is a Reserve city, and balances with us from banks (not located in other reserve cities) count as a reserve.

We draw our own exchange on London and the continent, and make cable transfers and place money by telegraph throughout the United States and Canada

Government bonds bought and sold, and exchanges in Washington made for banks without extra charge.

We have a market for prime first-class investment securities, and invite proposals from states, counties and cities when issuing bonds.

We do a general banking business, and invite correspondence.

ASA P. POTTER, Pres't.
JOS. W. WORK, Cashier.
nov2w&s-6m

SMOKE THE CROCODILE CIGAR
HAVANA FILLED
5¢ HAS NO EQUAL
LORD TENNYSON
SPANISH HAND MADE
10¢ CIGAR
WILL SUIT THE MOST FASTIDIOUS
FOR SALE BY
GEO. H. LOESCH. Druggist,
Wholesale and Retail Agent,
Corner Barr and Wayne Streets.
Oct. 13-eod-6mo.

WHITE
Bronze Monuments
Are Beautiful,
And do not decay like stone. Investigate before purchasing.
LONGACRE & CO.,
No. 46 Harrison Street,
Fort Wayne, - - Ind.
Jan. 10d&wly.

POND'S EXTRACT
VEGETABLE
PAIN DESTROYER

Hemorrhages. Bleeding from the Lungs, Stomach, Nose, or from any cause is speedily controlled and stopped.

Sores, Ulcers, Wounds, Sprains and Bruises. It is cooling, cleansing and Healing.

Catarrh. It is most efficacious for this disease. Cold in the Head, &c. Our "Catarrh Cure," is specially prepared to meet extreme cases. Our Nasal Syringe is simple and inexpensive.

Rheumatism, Neuralgia, No other preparation has cared more cases of these distressing complaints than the Extract. Our Plaster is invaluable in these diseases, Lumbago, Pains in Back or Side, &c.

Diphtheria & Sore Throat, Use the Extract promptly. Delay is dangerous.

Piles, Blind, Bleeding or Itching. It is the greatest known remedy; rapidly curing when other medicines have failed. Our Ointment is of great service where the removal of clothing is inconvenient.

For Broken Breast and Sore Nipples, Mothers who have once used The Extract will never be without it. Our Ointment is the best emollient that can be applied.

Female Complaints. In the majority of female diseases the Extract can be used, as is well known, with the greatest benefit. Full directions accompany each bottle.

CAUTION.

Pond's Extract Has been imitated. The genuine has the words "Pond's Extract" blown in the glass, and our picture trade-mark on surrounding buff wrapper. None other is genuine. Always insist on having Pond's Extract. Take no other preparation. It is never sold in bulk, or by measure.

Sold everywhere, Prices, 50c, $1, $1.75.

Prepared only by POND'S EXTRACT CO., NEW YORK AND LONDON.

CATARRH ELY'S CREAM BALM

Cleanses the head. Allays inflammation. Heals the Sores. Restores the senses of taste smell, hearing. A quick relief.

HAY-FEVER A Positive Cure.

A particle is applied into each nostril and is agreeable. Price 50 cents at druggists; by mail, registered, 60 cents. Circulars free. Ely Bros., Druggists, Owego N. Y.

A DISTINGUISHED PHYSICIAN'S PRESCRIPTION — DR. A. C. HOXSIE'S CERTAIN CROUP CURE — A DISTINGUISHED PHYSICIAN'S PRESCRIPTION

A SURE SPECIFIC FOR CROUP, COUGHS INFLUENZA, COMMON COLDS, HOARSENESS

CROUP CURE (LIQUID) 50 CENTS
DISKS (DRY) 25 "

SOLD BY DRUGGISTS

NEW ADVERTISEMENTS.

TO ADVERTISERS!

For a check for $20 we will print a ten line advertisement in one Million Issues of leading American Newspapers. This is at the rate of one-fifth of a cent a line, for 1,000 Circulation! The advertisement will be placed before One Million different newspaper purchasers:—or Five Million Readers. Ten lines will accommodate about 75 words. Address with copy of ads., and check, or send 30 cents for Book of 176 pages. GEO. P. ROWELL & CO., 10 Spruce St., New York.

PENNYROYAL PILLS

"CHICHESTER'S ENGLISH."
The Original and Only Genuine.
Ask for Chichester's English Pennyroyal Pills in red and gold metallic boxes, sealed with blue ribbon. Take no other. Refuse all pills in pasteboard boxes, and imitations. Of all druggists, or send 4c. in stamps for particulars, testimonials and "Relief for Ladies," in letter by return mail. Name Paper. Chichester Chemical Co., 1127 Madison Square, Philada., Pa.

WILSON WASHBOARDS.

These Washboards are made with a Bent-Wood rim. The Strongest boards and best washers in the world. For sale by all dealers. Take no other.
SINGLE and DOUBLE. NAGHTAWAY MF'G CO., Saginaw, Michigan.

Options on Stocks and Bonds

PUTS, CALLS, ETC. ESPECIALLY

Insurance Against Loss in Stock Operations

Circulars and Information on Application. *The Theory of Stock Exchange Speculation*, by Arthur Crump. Price, $1, post-paid. Table of contents mailed free. Every speculator should read and study this interesting work.

H. W. ROSENBAUM,
60 Exchange Place, New York.
feb 11-dw-4w

MADAME MORA'S CORSETS.

MOST COMFORTABLE AND PERFECT FITTING.

Most dealers may give to their customers satisfaction that any corset they ever sold. But makers recommend them for their fine shape. Cannot break over hips. Are particularly fitted by Ladies of refinement. The "CONTOUR" and "ALDINE" have the Patent Thermo Bone, which covers the open space between the hip and the bone. The "LA REINE" has the patent Hygienic Vasque Stays, which can be taken out when desired. Ask for them. Sold by leading dealers. MADAME MORA'S COUTILS. No others have the Colored French Coutil Hand, Beware of imitations offered as the same. Insist on having the pulls. For sale by all leading dealers. Manufactured by

Madame Mora's Contour. Madame Mora's La Reine. Madame Mora's Aldine. Madame Mora's Coutil Hip.
L. KRAUS & CO., Birmingham, Conn. C. Fitzpatrick & Co., 71 Leonard St., N. Y.

CHICAGO MARK
ORANGE BLOSSOM
REGISTERED.

Notice to the Ladies.

I have secured the agency for Dr. McGill's Famous Specific Orange Blossom. A positive cure for all female diseases. Every lady can treat herself. A circular of explanation and a trial box free.
Oct 15-dw6mo THIEME & GROSS.

Daily Sentinel

TUESDAY, FEB. 15, 1887.

THE PARAGRAPHERS.

A Column Set Apart Especially for Their Ready Wit.

A MAN lowers himself, even if he does get "high" on whisky.—*Whitehall Times.*

IT is the man with the big head who has not room for a brick in his hat.—*Boston Post.*

THE burglar, like his friend the philosopher, "takes everything as it comes."—*Yonkers' Gazette.*

A VEGETARIAN writes: "Immortality lurks in mutton-chops, brutality in beef, preversness in poultry, and villany in veal." Some at our boarding house.—*Travelers' Magazine.*

AT a recent social gathering an Oshkosh woman demonstrated that she could hold her breath two minutes. Within three days afterward she got nineteen proposals of marriage and an offer from a dime museum.—*Chicago Ledger.*

"JOHN BADGER," remarked Mrs. Badger, "I believe if you had half a chance you'd be a Mormon. Wouldn't you, now?" "Heaven forbid!" replied Mr. Badger, in a tone of voice which left no doubt of his sincerity.—*New York Graphic.*

"HOW ARE you, Smith?" asked a Fourth avenue man of a friend he had not seen for nearly a year. "How are all the girls? Are you as sweet upon Miss Jones as you used to be?" "Oh, no. I left that off several months ago." "Have a quarrel?" "No! I married her last August."—*New York Graphic.*

THE same man who spits out words that burn if he has to hold the baby two minutes while its weary and heart-sick mother steps out to get a taste of sunshine, will stand all day in the water up to his knees, and hold a fishpole without a murmur, because one is fun and the other is duty.—*Chicago Ledger.*

"I SEE," remarked Farmer Roedown, of Hackensack, to his wife, the other day, as he was reading his morning paper, "that Prof. Follem, of London, says fencin' is healthy exercise for girls. Now that's just what I told Mordindy and Mar-Jane when we was a-laying that thousand-rod worm-fence last fall."—*Exchange.*

THE millionaire was dying. He was surrounded by his friends. "What can I do for you, my dear friend?" he exclaimed, as he grasped the hand of his old legal adviser. "Everything I have I owe to you, and I will do anything you may ask. What shall I do?" "Make a will," replied the lawyer laconically.—*New York Graphic.*

"I KNEW your father very well," said an Austin lawyer to Gilhooly. "He was a short, thick-set man, and had little arms." "If my father had had your fingers at the end of his arms, he would have left a bigger estate than he did," replied Gilhooly. And now that lawyer says that if Gilhooly and a yaller dog were to run for Congress, the dog would capture his vote.—*Texas Siftings.*

STRAPPED.

You, I've been strapped by my mother, Pete.
And dad took a hand in, too.
It made me jump, well, I guess so, Pete,
And I yelled—somewhat. Did you?

And I've been strapped by my teacher, Pete,
For tricks that I often tries,
And, though he strapped with a right good will,
I didn't give in. Did you?

But I've been strapped for the needful, Pete;
Perhaps you've been there, too.
It's ten times worse than the others, Pete,
But I didn't whine. Did you?

—*The Judge.*

IT is an interesting psychological fact that stern and inflexible parents often fail to see those shining qualities in the young gentleman whom their only daughters happen to meet. "Evangelia, my dear," said one of these sharp-sighted parents, "this young gentleman I saw you with doesn't seem to have a great deal of dynamitic force in his brain." "Oh, pa, he is truly elegant. He is—" "Decidedly the most insipid that I've seen for many a day. He hasn't anything in his head." "No, pa, I know he hasn't; but his heels are a poem, a symphony, a barcarolle—" "It's heels?" "Oh, yes, pa, dear. He is the most delightfully lovely fancy skater at the rink."—*Hartford Post.*

FOR THE WORST.

Poor fellow. He lay in a stupor. The physician had said that he could not recover. The minister came, and, bending over the bed, solemnly remarked:

"You must prepare for the worst."

The poor fellow, whose wife had been doing the cooking, opened his eyes and said:

"Why, is dinner ready?"—*Arkansaw Traveler.*

"I OUGHT to know," said an old sailor, "whether there's a man in the moon or not, for I've often been to sea" (see).

That Tired Feeling

Affects every one in the spring. The system having become accustomed to the bracing air of winter, is weakened by the warm days of the changing season, and readily yields to attacks of disease. Hood's Sarsaparilla is just the medicine needed. It tones and builds up every part of the body, and also expels all impurities from the blood. Try it this season.

HONEY AND COMB TO ORDER

Human Ingenuity Endeavoring to Do Away With the Work of the Bees.

Not only has American enterprise succeeded in manufacturing a honeycomb to save the bees the trouble of furnishing a receptacle for their sweet store, but it even threatens to do away with the services of the industrious little bee by supplying the honey also. More than one variety of manufactured honey is at present sold in the market, as being the genuine product of the little busy bee. Some of it comes in the form of strained and clarified honey put up in glass jars. More of it is supplied in the comb in small boxes with glass on either side, through which it may be seen looking as natural as if it had been stolen from the hive. Connoisseurs have great difficulty in detecting the difference between the genuine and the manufactured article, by its appearance only, but nearly anyone who has used the bona fide treasure of the hive to any extent will note the difference in taste. In real honey there is an agreeably sharp taste as if millions of little needle points had barely touched the tongue and palate. This is missed in the spurious article, which partakes of the flavor and aroma of maple syrup.

The artificial comb used to supply the place of that made by the bees has not been very successful thus far. The bee at once detects the imposition, and refuses to store its sweets in the cavities. It gnaws at the parts which hold it to the hive until it falls, and then commences to build its own. The reason of this is that it has been found difficult to find sufficient beeswax to supply the demands, and consequently other kinds had to be utilized. Spermaceti, paraffine and wax obtained from mineral products have all met with the same recognition from the bees. They have, however, been successfully used in storing the manufactured honey, and when the cavities are filled and covered over with a thin sheet of the wax, they present to the inexperienced the selfsame appearance as that taken from the hive.

The surplus compares with the genuine, as oleomargarine does with dairy butter, and the marketmen, grocers, and restaurant-keepers are slow to admit that there is any such article made.

"Why," said the salesman in the largest wholesale grocery in the city, "they could not afford to make and sell it for the same price as real honey. That article sells at 10 cents per pound wholesale, and at retail the price is 12 to 15 cents. We have heard that the attempt was made to manufacture it from glucose, starch, etc., but we have not seen any of it. There is a new kind in the market, which comes from that supplied by the apiaries in this State, but it is nevertheless pure honey."

At the Fulton market dealers in the commodity denied that any attempt had been made to "drive the bee from the field." One man gave the reporter a taste of some which had been strained and bottled by the owner of an apiary in this State. Although deliciously sweet and palatable, the reporter could but confess that it did not seem exactly like that which he had been accustomed to in his younger days, when he surreptitiously purloined some of the gathered treasure and carefully extracted the embryo bee ere he boiled, comb and all, the sticky, glutinous mass.—*New York Mail and Express.*

The people may talk about humbugs and patent medicines as much as they please, but we stick to the plain fact that Dr. Bull's Cough Syrup will cure a cough quicker than any physician's prescriptions.

No better liniment than Salvation Oil. 25 cents.

FREE OF COST

Call at our store and get Free sample Bottle of Kemp's Balsam for the Throat and Lungs, the most successful Cough and Lung Remedy ever sold. IT WILL set the excellent effect after taking the first dose. Large size 50 cts. and $1.

Respectfully,
march13-1y DREW[illegible]

DR. T. J. DILLS
Has his office at his residence
NO. 108 EAST BERRY STREET,
where he will give exclusive attention to all
DISEASES OF THE EYE AND EAR
Office hours 9 a. m. to 3 p. m.

I CURE FITS!

When I say cure I do not mean stopping them for a time and then they come again, I mean a radical cure. I have made the disease of Fits, Epilepsy or Falling Sickness a life long study. I warrant my remedies to cure the worst cases. Because others have failed is no reason for not sending now. Give express and post office. It costs you nothing for a trial, and I will pay express charges. Address Dr. H. G. ROOT, 183 Pearl St., New York.
Nov. 17 dew 6mo

GRATEFUL—COMFORTING.
EPPS'S COCOA
BREAKFAST.

"By a thorough knowledge of the natural laws which govern the operations of digestion and nutrition, and by a careful application of the fine properties of well selected Cocoa, Mr. Epps has provided our breakfast tables with a delicately flavored beverage which may save us many heavy doctors' bills. It is by the judicious use of such articles of diet that a constitution may be gradually built up until strong enough to resist every tendency to disease. Hundreds of subtle maladies are floating around us ready to attack wherever there is a weak point. We may escape many a fatal shaft by keeping ourselves well fortified with pure blood and a properly nourished frame."—Civil Service Gazette.

Made simply with boiling water or milk. Sold only in half pound tins by grocers, labeled thus:
JAMES EPPS & CO., Homœopathic Chemists, London, England.
feb 20-easly

ROYAL BAKING POWDER
Absolutely Pure.

This powder never varies. A marvel of purity, strength, and wholesomeness. More economical than the ordinary kinds, and can not be sold in competition with the multitude of low test, short weight, alum or phosphate powders. Sold only in cans. ROYAL BAKING POWDER CO., 106 Wall-st., N. Y. jan24

PENNYROYAL WAFERS are successfully used monthly by over 10,000 Ladies. Are Safe, Effectual and Pleasant. $1 per box by mail, or at druggists. Sealed Particulars 2 postage stamps. Address THE EUREKA CHEMICAL CO., DETROIT, MICH.
Sold in Fort Wayne by Dreier Bros. Oct. 18-1y.

W. L. DOUGLAS
The leading $3. Shoe of the world. Made of the best material, perfect fit and superior to shoes usually sold for $5 and $4. Any pair warranted. Ours press, Button & Lace. All styles of toes.

The great demand for this shoe has been a constant vexation of the proprietor, but as it is the best shoe ever offered for the money, we have made each succeeding improvement that time has proved to be necessary to secure the end of making the best $3 shoe in the world.

W. L. DOUGLAS $5.50 SHOE, for gentlemen. Best calf, with bottom of selected stock, and equal, if not superior, to the $5 shoes advertised by other firms. We have a personal inspection and comparison before purchasing.

$2 SHOE FOR BOYS. Same style as the $3 shoe. Carefully and substantially made, stylish and unequalled as a school shoe. If any of the above cannot be had at your dealer, send address on postal to W. L. Douglas, Brockton, Mass.

DR. JAMES M. DINNEN,
PHYSICIAN AND SURGEON.
Office, 76 Calhoun street.
Residence, 69 West Wayne street

Arrival and Departure of Trains

NEW YORK, CHICAGO & ST. LOUIS R. R.

GOING EAST.		GOING WEST
Ar. 1 30 pm	Express	Ar. 1 50 pm
Lv. 1 10 am	Accommodation	Lv. 6 45 pm

PITTSBURG, FT. WAYNE & CHICAGO R. R.

GOING WEST.		GOING EAST.
12 45 pm Lv.	Mail and Ex.	Lv. 2 15 pm
5 00 am "	Limited Ex.	" 9 05 pm
*3 35 p. m. "	Fast Through Ex.	" 8 00 pm
1 30 am* "	Mail and Ex.	" 1 45 am
	Morning Ex.	" 6 50 am
4 00 pm "	Plymouth Ac.	"
5 30 am "	Local Freight	" 7 00 am

*Daily. All others daily except Sunday.

WABASH, ST. LOUIS & PACIFIC R. R.

GOING WEST.		GOING EAST.
5 10 am Lv.	Limited Ex.	Lv. 7 50 pm
1 45 pm "	Through Ex.	" 1 05 pm
8 17 pm "	*Fast Mail	" 8 30 am
8 35 am "	Express Accom. Freight	"
	Acc'n Passenger	" 4 30 am

*Daily. †Except Sunday.
Limited Express has chair cars. Through Mail, Palace sleeping cars between New York and St. Louis.

INDIANAPOLIS TIME CARD.

LV. FT. WAYNE.	AR. INDI'S.
8 10 am	10 45 am
1 35 pm	6 45 pm
3 17 pm	8 17 pm

RETURNING.
Leave Indianapolis at 7:15am; arrive at Fort Wayne at 1:25 pm.
Leave Indianapolis at 3:15 pm; arrive at Fort Wayne at 7:25 pm.
Leave Indianapolis at 7:00 pm; arrive at Fort Wayne at 8:35 am.

GRAND RAPIDS & INDIANA R. R.

GOING NORTH.		GOING SOUTH.
3 00 am Lv.	Mail and Ex.	Lv. 1 00 pm
8 00 am "	Through Ex.	" 5 25 am
2 10 pm "	Express	" 11 45 pm

Accommodation train arrives from the south 6:25 p. m.
Trains daily except Sunday.

LAKE SHORE & MICHIGAN SOUTHERN
(Fort Wayne Division.)

FROM NORTH.		GOING SOUTH.
10 40 am Ar.	Cincinnati Ex.	Lv.
	Detroit Ex.	" 4 40 pm
3 45 pm "	Detroit Express	" 11 30 am
8 20 pm "	Way Freight	" 8 40 am

*Trains daily except Sunday.

FT. WAYNE, CINCINNATI & LOUISVILLE.

FROM SOUTH.		GOING SOUTH.
9 10 pm Ar.	Ind. & Cin. Ex.	Lv. 6 50 am
4 10 pm "	Cin. & L. Mail	" 10 50 am
5 30 pm "	Freight	" 5 30 am
8 00 pm "	Freight	" 6

Trains daily except Sunday.

A. HATTERSLEY & SON
PLUMBERS
Steam and Gas Fitters.
—DEALERS IN—
GAS FIXTURES
Main Street, East of Clinton
Fort Wayne, Ind.

Brass Work Iron and Lead Pipe
Lift and Force Pumps,
Sheet Lead, Bath Tubs, Wash Bowls
Rubber Hose, etc.

Old gas fixtures regilt, bronzed and made equal to new.

KANSAS LAND!

If you want a Large or Small Tract of Land, for a Home or for Speculation, write for a map of Hamilton County, Kansas. 120,000 acres on main line of Atchison, Topeka and Santa Fee R. R. to select from. Best soil for the growing of FRUIT and all kinds of grain, and the finest grazing land and stock country in the world. For sale on long time and easy terms of payment. Call or write to 820 Main Street, Kansas City, Mo.
Feb 11-2m B. H. DOBBS.

O. D. WEISELL
DENTIST
34 Calhoun St.
Offers a professional experience of over 25 years. april 23 1y

FRUIT HOUSE PRICES FOR '87

Quite a change has taken place in a great many goods the last sixty days, the tendency being in most cases upwards. This is the case, especially in Coffee and Dried Fruits, Sugars, Teas, Syrups, Spices and Tobaccos, have not advanced, but from indications they will. It will pay our customers to purchase liberally. We have just received forty hogsheads of choice New Orleans Sugar.

A nice yellow Sugar which we are selling at 4½c. This is the lowest price such sugars have ever been sold at.

Sugars—White, Brown and Yellow New Orleans.

No advance on them. Choice yellow, 5c; best standard A coffee white, 6c; crushed, powdered and granulated, 6½c; choice yellow New Orleans, 4½c.

NO ADVANCE ON TEAS,

Yet they will not likely remain at such low prices in the face of the large advances on Coffee. We continue to maintain our prestige in the Tea trade. Our trade has grown immensely in that line. People have no longer to send off to purchase their Teas. In order to save money we keep up the plan of buying in large lots of the importers and re-selling direct to our customers at a small profit, thereby saving to our customers the intermediate profits of jobber and wholesale dealer—which is not less than 10 to 20s.

Good, 15c per pound; choice, 30c; best, 60c. Imperial tea—Green, good, 30c; best, 50c. Gunpowder tea, 30c; best, 50c. Oolong or Black tea, 20c, 30c; best, 50c; Japan tea, 20c, 30c; best, 50c. Above prices on teas are the lowest on record and the best teas are of the highest quality—no better anywhere—the other grades are good, sweet, drawing teas and will please the most fastidious tea drinkers. Just give them a trial and satisfy yourself.

Coffee—Rio, Java and Roasted.

Best Rio coffee, 15c, per pound; best roasted Rio, 18c per pound; German coffee, 20c per pound; Housekeepers' Choice, 23c per pound; roasted Java, 25c per pound.

Foreign and Domestic Fruits, Prunes, Raisins, Currents, &c., &c.

Turkish prunes, 6c; figs, per pound, 10c; peeled peaches, 20c; dried cherries, 15; unpeeled peaches, 8c; dried raspberries, 30c; dried apples, 6c; dried blackberries, 15c.

Leghorn Citron, 22c; orange and lemon peel, 15c; Valencia raisins, 8c; best layer raisins, 12½c; Zantes currants, 8c; shelled almonds, 30c; seedless raisins, 10c.

Candies—Stick, Mixed and Bon Bons.

Pure stick candy, 10c; pure mixed candy, 10c; fancy toy candy, 20c, toy candies, 20c; Brazil nuts, 10c quart; almond nuts, 15c quart; mixed nuts, 15c quart; walnuts and filberts, 12½c quart.

Syrups---Maple and Sugar Syrups and New Orleans Molasses.

Pure Maple syrup, 70c a gallon; golden drips, 40c; Sorghum, 40c; New Orleans molasses, 30c; best, 50c. The sorghum is splendid and the lower than we ever sold it before.

WINES AND LIQUORS FOR MEDICAL PURPOSES.

Old 76, $2.50 per gallon; two years old, $1.75; one year old, $1.40 per gallon; new whisky, $1 and $1.25 per gallon; Port and Sherry wine, $1.25 per gallon; California wine, $1.25 per gallon; wines in bottles, 40c.

Machine Oils, Fish Oil, Lard Oil and Neatsfoot Oil, and Headlight Oil and Castor Oil.

Fish oil, per gallon, 70c; Neatsfoot oil, 80c per gallon; Lard oil, 70c per gallon; Machine oil, dark, 20c per gallon; Golden, 30c per gallon; Castor oil, $1.75 per gallon; Headlight oil, 12c per gallon.

Tobaccos and Cigars, Plug Tobacco, Smoking Tobacco and Fine Cut.

Bull Dog plug tobacco, 40c; Durham plug, 50c; Perfection plug, 85c; Hiawatha plug, 80c; Knights of Labor plug, 80c; Sweet Heart plug, 50c per pound. Fine cut, 25c, 50c; best, 75c per pound. Smoking, 18c, 20c, 25c; best Durham, 45c per pound. Choice cigars, $1.50 per box; good cigars, 60c and $1 per box.

25 Cents on the Dollar Saved at the

FORT WAYNE FRUIT HOUSE.

LAWRENCE, OSTROM AND CO.'S
Famous "Belle of Bourbon"

IS DEATH TO Malaria, Chills and Fever, Typhoid Fever, Indigestion, Dyspepsia, Surgical Fevers, Blood Poisoning, Consumption, Sleeplessness or Insomnia, Dissimulation of Food. Ten years old. No Fusel Oil. Absolutely pure.

The Great Appetizer.

This will certify that I have examined the sample of "Belle of Bourbon" Whisky received from Lawrence, Ostrom & Co., and found the same to be perfectly free from fusel oil and all other deleterious substances and strictly pure. I cheerfully recommend the same for family and medicinal purposes. J. P. HADEN, M. D., Analytical Chemist, Louisville, Ky.

For Sale by Druggists, Wine Merchants and Grocers everywhere. Price, $1.25 per Bottle.

If not found at the above, half dozen bottles, express paid, in plain boxes will be sent to any address in the United States or Canada on receipt of $5.

Lawrence, Ostrom & Co., Louisville, Ky
JULIUS NATHAN & CO., Agents. - - Fort Wayne, Ind.
For Sale by DREIER BROS., W. H. PYKE and OTHERS
Dec. 14-1y.

THE NEW

SPRING STYLES!

ARE HANDSOME.

Our patrons will find

Every Department!

of our big store

FULL OF NEW GOODS.

=NEW=

Dress Fabrics!

— IN —

WORSTED AND

WASH GOODS!

Are pouring in daily.

THEY ARE CHEAP.

You who love to see beautiful things

Come and See Them.

We never find it any trouble

TO SHOW GOODS!

ROOT and CO.

Home Made Mince Meat!

SARATOGA CHIP POTATOES
FINE FRESH CANDIES,
FINEST BUNCH RAISINS,
NEW NUTS,
CANNED ASPARAGUS,
GOTHA TRAFFLE SAUSAGE,
PLUM PUDDING,
COOKING WINES.

Pyke's Grocery,

80 Calhoun Street.

Aug. 15-1y

JOS. H. BRIMMER

The Only Practical

SIGN PAINTER,

Will give his special attention to fine

Sign and Picture Painting!

No. 7 Harrison Street.

April 16 1y.

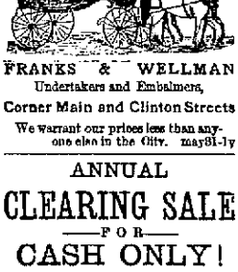

FRANKS & WELLMAN

Undertakers and Embalmers,

Corner Main and Clinton Streets

We warrant our prices less than any one else in the City. may31-1y

ANNUAL

CLEARING SALE

— FOR —

CASH ONLY!

We offer bargains in every department, as we wish to reduce our stock

$2,000!

The next twenty days to make room for

NEW GOODS.

One delivery wagon and two sets of harness for sale cheap.

H. N. GOODWIN & BRO.

126 Broadway.

Daily Sentinel.

TUESDAY, FEB. 16, 1887.

THE CITY NEWS.

Mrs. Geo. F. Feltz is quite ill.

Mr. R. T. McDonald is at Philadelphia.

Hon. C. Bell is at home from Indianapolis.

Hon. Henry Monning is at Philadelphia.

Mr. T. B. Emple left yesterday for Danville, Ill.

Hayden & Douglass have removed their office to the Burgess block.

The pay car of the Pittsburg company will arrive here next Thursday.

Mr. Albert S. Bond and mother, Mrs. S. B. Bond, are at New York City.

Mr. and Mrs. J. A. Walter are rejoicing over the advent of a sweet girl baby.

Edward S. Smead, of this city, has just been granted a pension by the government.

Hon. T. P. Keator, editor of the *Gazette*, made a flying visit to Indianapolis yesterday.

Mr. Fred Beach, of the firm of Morgan & Beach, sustained a severe fall yesterday.

George Moore, of Huntington, fell from a load of hay Saturday and died Sunday morning.

Fred Bryton, who cancelled his date here, is playing a three-night engagement at Indianapolis.

Rev. D. C. Woolpert was at Wabash yesterday in the interest of the new Scottish Rite Masons.

Mr. H. P. Woolsey will have the R. Y. M. C. A. prayer meeting at his residence, No. 88 Lewis street, to-night.

Wm. Moellering et al. sue Ernest Vordermark on note and chattle mortgage for $200. W. P. Breen is attorney.

Trustees Daugherty, Bullerman and Hilbrecht left for Indianapolis last night to battle against a reduction of their salaries.

Mr. Wm. Bright and sister were summoned to New Castle, Pa., last night by a telegram announcing the illness of their brother.

The "Kings Daughters," of the Berry street church, will meet at the residence of Miss Ida Bates, No. 300 East Wayne street, this evening February 15, at 6:30 sharp.

Mr. John C. Peters has the plans for his new hotel on Columbia street, and will begin work on it as soon as Landlord Didion removes from the old Tremont house.

Deputy United States Marshal Wilkinson arrested a Columbia street saloonkeeper yesterday for selling liquor without a license. The man produced his papers and was liberated.

Mrs. J. D. Leighty, wife of the Hon. J. D. Leighty, of DeKalb county, is in the city, the guest of her sister, Mrs. E. Philley. Mrs. Leighty is a sister of Mr. Harry Metzgar, the clerk of the circuit court.

A convention of Indiana florists has been called for the 22d inst., for the organization of a state society, the idea being to make it a branch of the National society of American florists. Mr. Willis Markey will represent Fort Wayne.

Yesterday the Fruit House received twenty sacks of Turkish prunes, the new crop, and have reduced the price to six cents per pound, two cents lower than the market price. They are cheaper than dried apples. See their advertisement in another column.

Miss Florence, the little daughter of Herman Nathan, of Chicago, ten years old, died last Sunday of a malignant form of diphtheria. The relatives and friends of Mr. and Mrs. Nathan, in this city, where they formerly lived, extend the deepest sympathy in their sad affliction.

An Associated Press telegram from Warsaw reports that Mrs. Dunham regained consciousness on Sunday and told the story of the murder of her husband and child. Her mind is now clear. She says that Plew is the murderer, and that he alone committed the horrible crime. This story is being carefully guarded for fear that it will incite the mob that have been waiting for proof of Plew's guilt to summary action. The jail is strongly guarded, and the sheriff says he will shoot the first man who enters to take Plew.

The Huntington *Herald* says: "A telegram was received in the city this morning by Mr. J. S. Provines, from George R. Henek, of Fort Wayne, stating that their daughter, Cecil, was dying. The little one had been ill for a few days, but it was not known here that the case was serious. Cecil was an exceedingly bright little girl, the joy and pride of her parents, and her death will be an aching void. In their sore affliction, the father and mother have the sympathy of all. Miss Allie Provines and brother, John, left for Fort Wayne on the noon train."

Some new cases of scarlet fever are reported from Irishtown.

Fred C. Beltz has secured the agency for the Havanna Lottery company, of Cuba.

John Gilbert sues Henry Wallick for $900. L. M. Ninde is counsel for the claimant.

The colored people talk of erecting a new brick church on East Wayne street, this year.

Mr. Wm. H. Harris, of the New York Life insurance company, and wife, are in the city.

Henry Lapp has taken out a permit to erect a one-story frame house on lot 47, Sweeney's addition, to cost $400.

The sewing society of the Emmanuel Lutheran congregation will meet at the residence of Mrs. Wisner next Thursday.

Peter Gable struck Jacob Peters at the apple orchard saloon last night and the pugilistic business cost him $14.50 before Justice Ryan.

Louis Paul Bandelier et al. sue Chas. Bandelier et al. for the recovery of real estate. L. M. Ninde is counsel for the claimant.

Henry Stoup yesterday purchased tax claims on property owned by Geo. Ranner, O. J. Lichtenwalter, A. S. Evans and Laura E. Cutchall.

Harmon Woehnker and Florence Snyder, Frank H. Teep and Ida Wyatt, John J. Poeppel and Louise M. J. Nahrwald have been licensed to wed.

John Nolan, of Lafayette street, will appear in Justice Ryan's court, to-morrow afternoon at 4 o'clock, to answer the charge of selling liquor on Sunday.

The pastor of the Berry street M. E. church desires to meet the official board of the church at the hour of 7:30 p. m. sharp, to-morrow evening in the library of the church. Please be prompt.

County Treasurer Dulman and Auditor Neizer yesterday completed the sale of city property delinquent for county taxes. To-day they disposed of the property delinquent outside of the city.

Fully $5,000 in approximation and smaller prizes in the Louisiana lottery were drawn through the Beltz agency last month. This makes a total of $20,000 cashed through the Fort Wayne agency.

Sarah Robinson, a woman reputed to hail from Fort Wayne, has had a prominent citizen of a Missouri town arrested for criminal assault on her and the authorities have written Capt. Hugh M. Diehl for her history.

The funeral of Cecil, the little daughter of Mr. George R. Henek, will take place from the family residence, No. 383 East Wayne street, at 2 o'clock to-morrow afternoon. The friends of the family are invited to attend without further notice.

The Fort Wayne natural gas company have purchased the derrick and paraphernalia used by Contractor Neely in sinking the gas wells here. The local company will soon begin to drive a third well in the east end, using the gas flame out there as a source of fuel.

In a series of resolutions the Business Men's Exchange last night indorsed the proposed transfer of the Lake Shore depot to the Nickel Plate passenger rooms, at the foot of Calhoun street. Considerable opposition to the change has been aroused on the north side. They, of course, want to hold the depot over there.

Fran Steinigar-Olark, of Berlin, will give a piano recital in the Masonic Temple, on Monday evening, February 1st. Her style, characterized by purity of taste and breadth of conception, places her among the few great pianists of the present day. Those interested in the art of music as a means of intellectual development will attend this recital.

The officials of the Pennsylvania company have issued circular letters giving instructions regarding the issuing of passes along their lines in anticipation of the inter-state commerce law, which goes into effect in April. The superintendents have been instructed to limit all passes issued to March 31. This is but the preliminary step towards doing away with passes. The officials are now considering what shall be the limitations of their orders, which will be put into effect April. 1. It is still a disputed point as to whether the families of employes will be entitled to passes. An official stated this morning that this and other questions could not be determined until the commissioners met and gave their interpretation of the new law. The employes themselves will be entitled to passes as heretofore. The Pittsburg *Cronicle* says: "The Pennsylvania Railroad company, which operates lines east of Pittsburg, has not issued circular letters in regard to passes. Said an official: 'I don't known that we will send out any such letters of instruction, as it is a question whether our road will come under the provisions of the new bill.'"

Our store will be open till nine o'clock the evenings of the 15 and 17th and Saturdays till ten o'clock.

14-3t SAM, PETE & MAX.

Remember that everything is sold at actual cost at the great cost sale of the Bankrupt Shoe Store. Only 4 days left to secure bargains.

Judge Chapin yesterday adjourned the superior court until Monday.

H. K. Parry, proprietor of the Hoosier shoe store, is at Bluffton.

Miss Cora McLaughlin and sister, of Cincinnati, are the guests of Miss Georgia Jane Fleming.

Rev. Mead. C. Williams, of Princeton, Ill., is the guest of his mother, Mrs. Jesse L. Williams.

Mr. Frank M. Loltz, of Chicago, is here with four livery assistants; advertising Athlophoros.

Mr. F. M. Letts for several years the general western agent of the Athlophorous company, was in the city to-day.

George Angevine, another of the Sheldon church disturbers, came in today, and after George said guilty his pops paid Justice Ryan $18.

Hon. Wm. Fleming has obliterated all traces of the old Metropolitan theatre, on Calhoun street, and will rent the building for mercantile purposes.

Mr. Joe Derheimer tells us that the big steam dredge in the Eel River ditch is working in twelve feet of water near the Whitley county line.

R. L. Romy returned from Witchita, Kan., last evening where he has invested in real estate. He will return to that city about the 10th of next month.

Mr. A. L. Flack, of Tiffin, Ohio, one of the members of the firm manufacturing the wooden butter disk, with headquarters at Delta, Ohio, was in the city to-day, the guest of his friend O. L. Perry.

The entire membership and all the probationers of the Berry street M. E. church, are earnestly requested to be in the prayer meeting on to-morrow evening. Service begins at 7:30 sharp. Come and bring your friends.

Deputy Sheriff Clausmeyer yesterday arrested Charley Smith for stealing $120 from Fred Winter, who keeps a saloon at the corner of Montgomery and Lafayette streets. Justice France bound the young man over for trial on his own confession.

Hon. R. C. Bell this morning filed a petition in the circuit court, asking Judge O'Rourke to sanction the decision of the Cleveland circuit court giving Receiver Caldwell the right to purchase the rolling stock of the Nickel Plate road, heretofore leased, for $3,443,868.

Mr. George F. Seeley, formerly manager of the Newspaper Union in this city, contributes handsomely to the printers' benefit and type-setting contest. He sent Mr. Walt Tiger a check for $25, saying to apply $20 to the fund for the sick typo and devote $5 as a prize in the contest between the fastest jugglers in the city.

Dr. Geo. W. Long this morning received information of the passage of the fee and salary bill in the house. Unless the senate changes the measure it will not apply to the present officers. It fixes the salaries of the county officers at $3,500 a year and provides a fair compensation for all the deputies save in the sheriff's office where the chief assistant is allowed but $900 a year. THE SENTINEL protests against this outrageous discrimination and calls on the Allen county senators to right the wrong.

A very pleasant time was had at the residence of Mr. and Mrs. Charles Getz, on the Bluffton road, last Wednesday evening. A party from town surprised them, it being the second anniversary of their marriage. Quite a number of valuable presents were received. About 12 o'clock a splendid supper was served with all the delicacies of the season. Progressive euchre, card playing and singing was the pleasure of the evening until the wee small hours, when the party left, wishing Mr. and Mrs. Getz much happiness and that they may live to celebrate their golden wedding.

Only 4 days left to secure bargains at the great cost sale of the BANKRUPT SHOE STORE.

J. H. Young has just received a new line of watches and jewelry at 80 Calhoun street.

Before you buy even a shoe string, see the wonderful bargains you can get at the Massachusetts Shoe Co.

If you need any shoes go to No. 5 Keystone Block and get them at cost for a short time only.

15-4t A. NONNAMAKER.

Men's nobby congress shoes $1.75, worth $2.50.

Massachusetts Shoe Co.

Best Brant Fresh Oysters.

XXX., 14c can; Standards, 22c. Large Selects, Frying, 30c.

FRUIT HOUSE.

If you would be happy and save some cash, buy your boots and shoes at the Massachusetts Shoe company.

ACADEMY OF MUSIC.

TWO NIGHTS ONLY.

Wednesday and Thursday, Feb. 17 & 18.

THE SHELLEY WILD WEST COMPANY,

In their intensely interesting description of Western life, and Manlow Harris' Specialty company in their great comedy creation, entitled

"Oddities."

Admission, 15, 25 and 35 cents. Reserved seats without extra charge at Wordsworth's drug store.

STEWART

AND

HAHN

Will, on account of the wet weather, continue their special sale on table linens and towels for one week longer. To make it still more interesting, we also mark down all muslins, bleached and unbleached. Our embroidery stock, opened out on January 29, has stood the test of two weeks' comparison with others, The conclusion arrived at by all is that it is as we said it would be, second to none. It is thoroughly complete, from the cheapest to the finest goods. New goods arriving daily.

STEWART

AND

HAHN,

The Boston Store.

M. L. ALBRECHT

HAS REMOVED HIS

CARRIAGE FACTORY

From 106 West Main

Street to the

CORNER OF MAIN AND BARR ST

Feb, 15 eod3w.

WANTED.

WANTED—The Am. Association desires a capable woman of good address to organize Home Associations in her district. Full instructions given. Salary $50 to $60 a month to commence. References.

AM. ASSOCIATION.
14dewlmo P. O. Box 1,051, New York.

WANTED,—An industrious and earnest man to transact our business in his district. Good salary and permanent employment. References exchanged. E. DEANGELIS, M'g'r Empire M'f'g House, 27 Warren St., New York. 14dewlmo.

AGENTS WANTED—Ladies or gents, for a fast selling article. Seventy-five cents on the dollar. Call or address 86 Calhoun St. It

WANTED—An honest young man for a permanent position, with an old established firm as their representative in his own state. Salary to begin $70 per month. References exchanged.

AM. MANUFACTURING HOUSE,
12 Barclay Street.

MONEY to loan on improved Real Estate. For particulars address "Box 427," City 20-tf.

FOR SALE.

FOR SALE.—Mr. Louis Sausser offers for sale his saloon and fixtures at No. 18 Calhoun street. Good location. Poor health the reason for selling. 14-3t

FOR SALE OR TRADE—A house of 15 rooms with well and cistern; gas all through; in good condition; suitable for a boarding house; reason for selling, it is too large; also three other houses on Main street. Inquire of J. Dickerson, 19 Lafayette street. 27-tf

FOR RENT.

FOR RENT.—The store room next door south of Spiegel's shoe store, on Broadway, in the heart of the business portion of that street. The store is in good condition. Shelves and counters are suitably arranged for any light business. Terms very reasonable. Apply to H. Nestel.

FOR RENT—Two story brick house, No. 222 West Berry St. Inquire of B. D. Ancell, 53 Calhoun St. 31-tf

LOST.

LOST.—Dog, a red Irish setter; answer to the name of Bird; with four white feet. The finder will please return to 134 Harrison street, and receive a liberal reward. 16-2

THERE is more fashions in the city, but more styles in the country.

Ladies' Skirts!

Having too large a number of Ladies' Skirts left after the Holidays we will offer them at the following low figures:

$2.25 Skirts now	$1.50
2.00 Skirts now	1.42
1.85 Skirts now	1.33
1.60 Skirts now	1.2
1.50 Skirts now	1.10
1.25 Skirts now	1.00
1.00 Skirts now	87
75 Skirts now	58

These figures are below cost and it will be to the interest of everybody to see these goods before they are closed out. They will not last long at the prices we now quote them.

Globe Warehouse

58 Calhoun Street.

AMUSEMENT.

MASONIC TEMPLE.

J. R. SIMONSON ..... Manager
F. H. STOUDER ..... Treasurer

ONLY ONE NIGHT,

Saturday, February 19.

THE FAMOUS COMEDIANS,

LEON AND CUSHMAN,

In Edward E. Kidder's latest, merriest, funniest and best Musicial Comedy.

On The Stage,

Giving the audience a peep behind the scenes.

ONE BIG LAUGH.

Choice and sparkling music, new and brilliant songs and dances, our own special scenery and novel mechanical effects. A perfect Comedy Company.

Prices, 24, 50 and 75 Cents.

Reserved Seats on sale at Box Office Thursday, February 17th.

MADDEN & COX

—PRACTICAL—

Sanitary Plumbers,

STEAM & GASS FITTERS.

—DEALERS IN—

Sanitary Appliances, Water Closets, Bath Tubs, Wash Stands, Hydrants, Pumps, Sinks, Cesspools,

Aartistic Gas Fixtures,

73 Calhoun Street,

Fort Wayne, - - - - Ind.

aug 21-6m.

MEAT DOWN!

Rolling Meat	5c per lb
Roasts	6 to 8c per lb
Steaks	10c per lb
Sausage	8c per lb
Hams	12½ per lb

Lamb, Veil and Bacon, etc., at bottom prices at

HALLER'S MEAT MARKET.

56 South Calhoun street. jan30-tf

NOTICE OF DISSOLUTION.

The firm of Humphreys & Gerow, slate roofers, in this city dissolved. John Humphreys will continue said business, collect all the moneys due said firm and pay all debts of said firm.

Dated at Fort Wayne, Ind., Feb. 5, 1887.

JOHN HUMPHREYS.
TELLE D. GEROW.

Feb. 6ow-4t.